WEATHER
Cloudy, showers and cooler tonight. Tuesday showers and much cooler.

THE MARION STAR

HOME EDITION

VOL. LXIII, No. 272. | The Associated Press International News Service United Press | MARION, OHIO, MONDAY, OCTOBER 14, 1940. | FOURTEEN PAGES | THREE CENTS

REPORT RED TROOPS MASS IN BALKANS

Marion Woman Killed, 4 Hurt in Auto Mishap

MRS. DOWELL OF CHASE ST. CRASH VICTIM

Fatally Hurt As Car Hits Pole Near Dover; 2 in Serious Condition.

Mrs. Frances E. Dowell, 74, of 235 Chase street, was fatally injured and four other Marion persons were hurt, two believed seriously, in an automobile accident yesterday at 11:30 a. m. on Route 39 at Sugar Creek, eleven miles this side of Dover, O.

Mrs. Dowell, active in Epworth Methodist church work, died last night at 7:40 in Union hospital at Dover without regaining consciousness.

The injured are Mrs. Hazel Eckfield of the Elite apartments on South Main street, and her daughter, Jean, 19, both in Union hospital. Charles Straw, 76, of 155 South Main street, and Robert Dean who rooms at the Dowell home.

Mrs. Eckfield, employed in the payroll department at the Marion Steam Shovel Co., and her daughter were to be given X-ray examinations today, according to word this morning from the hospital. Both were reported to have rested well last night. Extent of their injuries will not be known until the X-ray examination is made but the daughter may have a fractured skull. Both were badly bruised and Mrs. Eckfield suffered severe shock. The daughter is a student at a business school in Columbus.

Ribs Fractured

Mr. Straw, who suffered severe lacerations of the forehead and several fractured ribs, was released from the hospital last night. Mr. Dean, an employe of the Universal Cooler Corp., escaped with minor bruises.

The party of five left Marion at 7:30 yesterday morning on a trip to view the fall scenery. They intended to go to New Washington, Pa., but because of leisurely driving and several detours, time passed quickly and at about 11 it was proposed that within a short time the party stop and eat a picnic lunch which had been prepared for the trip.

At Sugar Creek Mr. Straw asked Mr. Dean, driver and owner of the car, if he could drive for a bit and Mr. Dean immediately stopped and turned the wheel over to Mr. Straw.

Mr. Dean said this morning the car had hardly started again when Mr. Straw lost control and in the excitement apparently pushed down on the accelerator instead of the brake pedal. The car careened into a utility pole, hitting on the left side at an angle that ripped open the door.

Thrown From Car

Mrs. Eckfield and her daughter, who were in the back seat with Mrs. Dowell, and Mr. Straw were thrown clear of the car. Mr. Dean said that he was thrown about half-way out of the front seat and that when he got out he looked back and saw Mrs. Dowell was caught on the front seat. He lifted her out. She was stunned and never regained consciousness. Mrs. Dowell suffered a fractured pelvis, probably internal injuries, bruises about the face and severe shock.

That all of the party were not electrocuted was termed "miraculous" by Mr. Dean this morning. He said that the utility pole which the car struck was a high-tension pole carrying about 12,000 volts. When the impact jarred the pole back, two wires broke.

The trip yesterday was origin-

Turn to AUTO ACCIDENT, Pg. 8

DAVEY COMING INTO COUNTY TOMORROW

Speeches Scheduled at Prospect and Marion.

Plans were nearing completion today for two Marion county talks tomorrow by former Gov. Davey, seeking election as governor on the Democratic ticket.

Starting from Delaware at noon, where he speaks at an ox roast, Davey will swing down to Prospect for a talk at the public square at 3 p. m., and then to Marion for a brief address from the courthouse steps at about 4 p. m.

In event of rain the Prospect talk will be at the school and the Marion talk at Democratic headquarters on East Center street.

Several state candidates will accompany the former governor. Reynolds M. Petri of Galion, candidate for Eighth district congressman, is also expected here.

IN MIDST OF SYMPHONY BOARD DRIVE FOR CIVIC ORCHESTRA

—Photo by Hughes

In the above picture is a group of members of the Woman's Symphony Board who are conducting a ticket selling campaign for the 1940-41 season of the Marion Civic orchestra. All members are taking part in the campaign which will close Friday with an exchange tea at the home of Mrs. Fillmore Young on Mt. Vernon avenue. Final reports of workers will be made at the tea set for 4 o'clock. The sale is going very well and promises success for the workers, Mrs. Harold K. Mouser, president, said today. Shown in the picture are the members who attended the kick-off breakfast which launched the drive last Tuesday at Hotel Harding. They are, left to right, top row: Mrs. Dwight Mahaffey of Morral, Mrs. Paul Pocock, Mrs. Earl T. Smart, Mrs. L. J. McCoy, Mrs. J. F. Smyth, Mrs. Karl Holly, Mrs. C. O. Brown, Mrs. Don A. Howard, Mrs. John A. Dodd, Mrs. David W. Evans, Mrs. Warren Sawyer, Mrs. Harry Ulsh, Mrs. V. E. Dombaugh, Mrs. Homer Hoffman, Mrs. R. Y. Smith; bottom row: Mrs. E. N. Hale, Mrs. Walter E. Hane, Mrs. Robert White, Mrs. O. M. Young, Miss Mabel Wheatley, Mrs. Francis B. Jennings, Mrs. Frederick W. Rea, Mrs. Harold Alexander, Mrs. Emma Voorhees, Mrs. Carl LaMarche, Mrs. Harold K. Mouser, president, Mrs. Walter D. Moore, Mrs. Robert C. Owens, Mrs. Clarence Rutherford, Mrs. J. Malcolm Strelitz, Mrs. Hulda Moorls, Mrs. John M. Gardner, Mrs. Fanny Benson, Mrs Dewey N. Bohyer.

REGISTRATION PLANS SPEEDED

Precinct Officials To Get Instructions at Countywide Meeting Tonight.

Preparations are moving ahead swiftly for registration of Marion county's young men Wednesday for the nation's first peacetime military draft. Tonight at 8 in the common pleas court room the board of elections will hold a meeting of the 342 precinct election officials who will handle the registration.

Various supplies will be distributed and final instructions given. It is not expected that all 342 workers will attend, but each of the county's 57 precincts will be represented.

Meanwhile two of the county's three draft boards have organized and the third was scheduled to meet this afternoon.

Announcement of the names of the county's 27 draft officials was made Saturday on authorization of Adjutant General Gilson D. Light of Columbus, head of the state selective service board, but President Roosevelt has not yet made the formal appointments.

Rural Board Elects

The draft board for the rural areas of the county met Saturday night and chose Dan L. LaMarche of Marion township, living in Vernon Heights, as chairman, and Dwight W. Mahaffey of Morral as secretary. The board selected for its permanent offices the basement of the post office. It will occupy the first room at the southwest corner of the post office, used frequently by federal tax collectors. Other members of the board are W. Hoover Brown of 429 Mt. Vernon avenue, Edwin K. Powell of Prospect, both present at Saturday night's meeting at the Marion club, and Dr. H. A. Hoopes of near LaRue.

The draft board for Wards 1, 2 and 3 organized Friday afternoon in a meeting at the law library in the courthouse, electing Thomas E. Andrews of East Fairground street as chairman and Elmer R. Bondley of 385 Monroe street as secretary. The permanent offices of this board also will be in the post office basement, adjacent to the offices of the rural Marion county board.

Other members of this board are Walter C. Bailey of 395 North Main street, Henry P. Drake of 335 North State street and Fred G. Patton of 649 Oak street.

To Organize Today

The third board, representing Wards 4, 5 and 6, was to organize this afternoon. On this board are Walter A. Dorsey of 293 South Vine street, Charles A. Felker of 475 Forest street, D. A. Howard

(Turn to REGISTRATION, Pg. 12)

Flag To Mark Each Registration Place

The American flag will be prominently displayed at each draft registration place Wednesday, election officials reported today. Instructions to raise the flag to help identify each polling place were received from Columbus. Election officials said workers in each precinct would be asked to supply a large flag. If none is available, the election board has smaller flags which may be used.

Patriotism Is Theme At Farewell for Guardsmen

Star Auditorium Filled As Marion Honors O. N. G. Units; Judge Matthias Pleads for Americanism.

Marion yesterday afternoon paid tribute to her National Guardsmen who will be mobilized tomorrow to form the city's first organized group for national defense training.

A crowd of some 900 men, women and children, including members of Co. D and Headquarters Detachment and their families, filled The Star auditorium for the rally which was arranged as a communitywide party for the guardsmen by Marion Lodge No. 32, Benevolent and Protective Order of Elks. They heard pledges from Marion civic, fraternal and patriotic leaders that when the guardsmen return after their service their jobs will be waiting for them and that during their absence their fellow townsmen will be "fighting the enemies at home." They applauded heartily as the speakers, including Judge Edward S. Matthias of the Ohio supreme court, expressed their confidence in America and in the ability of her people to ward off invaders "from without and from within."

"Au Revoir" to Guardsmen

Grant E. Mouser Jr., the chairman, seemed to sum up the sentiment of all Marion when he told the guardsmen at the close of the meeting:

"Those of us who stay at home will be with you in spirit wherever you may be and we shall remember you when you return. With this we bid you 'au revoir' but not goodbye."

The guardsmen of both companies were in uniform and sat in a body at the front of the auditorium. It was the last time they will meet as a unit until they mobilize tomorrow for one year's training at Camp Shelby, Miss.

In the principal address, Judge Matthias, a veteran of the Spanish-American war, urged loyalty to Americanism on the part of every citizen and called for a ferreting out and destruction of fifth column activities.

"The time has come when we need a new baptism of patriotism, a new baptism of Americanism," he declared. "It is always bad to have a threat of war but it is almost worth having that threat to have our people wakened and to see again the meaning of the American spirit of patriotism."

Cites Duty of Those at Home

He emphasized the duty of those not actually taking part in the armed defense of the nation and pointed out the need for a continuous, forceful spirit of Americanism.

"The very same duty and responsibility that falls on an American soldier in time of an emergency, that very same duty and responsibility falls upon every citizen," Judge Matthias said.

"When a crisis comes we rise splendidly to meet that crisis but when it passes we sit back and forget that there are still dangers and threats against the welfare of the nation."

"Americanism," he said, "is an unfailing love of country; loyalty to its institutions and ideals; eagerness to defend it against all enemies; undivided allegiance to the flag; and a desire to secure the blessings of liberty to ourselves and posterity."

Call for Defense

Judge Matthias expressed the opinion that our national defenses should be developed on land, on sea and in the air and made so strong "that we can say with assurance, 'we shall not go over

(Turn to PATRIOTISM, Page 8)

HARDING HIGH SAFE LOOTED

Burglars Take Between $300 and $400; E. Center St. Store Also Entered.

Between $300 and $400 in cash was taken in a burglary at Harding High school last night or early today. A large safe in the principal's office was pried open.

An attempt also was made to break open a safe at the Cussins & Fearn Co. store at 179 East Center street last night but the attempt failed and apparently nothing was taken, police reported.

High School Principal O. H. P. Snyder, who estimated the loot at the high school, said the money had been set aside in a dozen or more special funds and that a complete record was not immediately available.

Patrolmen Harry Smith and Henry Tong, who investigated the burglary reported entrances to the building apparently was gained through a door in vocational department in the basement. The door apparently had been left unlocked through an oversight, they said.

Door Pried Open

A door leading from a first floor hallway into Mr. Snyder's private office was pried open, presumably with a heavy crowbar, the officers reported. Mr. Snyder said the burglars confined their work to the safe, which is in his office, since nothing else in the office or the rest of the building was disturbed.

A heavy steel and concrete door on the safe was demolished and police said the burglars apparently were equipped with chisels, crowbars and a sledge hammer. Presumably they first knocked the locking combination from the safe door with a sledge hammer and then used chisels and crowbars to pry off a heavy sheet of steel encasing the outside of the door.

(Turn to ROBBERY, Page 8)

Ohio Typographical Conference Elects George W. Sorreles As President

Marion Star Employe Chosen at Meeting in Dayton.

George W. Sorreles of Green Camp, president of Marion local No. 675, International Typographical Union, Sunday was elected president of the Ohio Typographical Conference at the sixty-seventh semi-annual sessions in Dayton. His wife, Mrs. Virginia W. Sorreles, secretary-treasurer of Woman's Auxiliary No. 179 of Marion, was reelected state secretary of the auxiliary.

Mr. Sorreles, who succeeds Ben Kroger of Cincinnati as head of the 52 printers' locals in the state, is employed in The Star office composing rooms. Reese Highfield of Akron was elected vice president and Roy Hiller of Dayton was reelected secretary-treasurer. Other auxiliary officers elected are Mrs. Harry West of Cleveland, president; Mrs. Roy Hiller of Dayton, first vice president; and Mrs. Corinne Gillespie of Cincinnati, second vice president.

Fred P. Hale of Marion, past

Conference of Typographical auditors [illegible] and was elected [illegible] on the second printing [illegible] Mrs. Ohio

(Turn to [illegible], Page 12)

DISTRICT GROUP TO GET RIDE ON WILLKIE TRAIN

Plan To Board Special at Mansfield for Trip to Marion Wednesday.

Plans for a delegation of Marion county and Eighth district Republican leaders and newspapermen to meet the special train of Wendell L. Willkie at Mansfield Wednesday morning and accompany him to Marion were announced today.

The train of the G. O. P. presidential candidate will arrive here at 11:20 a. m. and remain until 11:40 during which time Willkie will deliver a brief address.

In Marion Party

Marionites going will be Bud Lawson, Eighth district committeeman, Congressman Frederck C. Smith and Mrs. Smith, French Crow, Marion county G. O. P. chairman, and Mrs. Crow; Walter D. Moore, president of the Marion County Willkie-for-President club; Mrs. O. M. Young, Marion county chairman of the women's division of the Independent Willkie clubs; Prosecuting Attorney Paul D. Michel, William Kay Davis and Miss Edith Eibling of the Willkie committee; Grant E. Mouser Jr., chairman of a district Willkie committee for the legal profession; Charles A. Klunk, member of the Republican hotel committee for Ohio, and Bob Byrd, city editor of The Star.

Others from the district are Mrs. Willa Brollier of Mt. Gilead, district committeewoman, and Rowland Peters, managing editor of the Bucyrus Telegraph-Forum.

More Delegations Coming

Since reservations for the trip from Mansfield to Marion are limited to a very few, it will be impossible to accept applications for others, G. O. P. leaders said. All reservations had to be made with Willkie's Cleveland headquarters.

Additional delegations to those previously announced were reported today. Mr. Crow said that groups will come from Marysville and Delaware, largely members of War Veterans' Republican clubs.

However, the bulk of the crowd of several thousand expected here will be made up of persons not affiliated with organizations.

The Willkie train will be stopped so that the rear platform will be at the west side of the Central Junior High school grounds where Willkie will speak.

• • •

Willkie Says Reckless Statements Endanger U. S.

By The Associated Press

ABOARD WILLKIE TRAIN ENROUTE TO SYRACUSE, N. Y., OCT. 14 — Wendell Willkie said today he was concerned that President Roosevelt "by a reckless statement may do something or say something that drives this great peaceful country into war at a time when it is wholly unprepared."

"We must, if we possibly can, keep this great land at peace," the Republican presidential nominee told a cheering audience at Schenectady and Amsterdam, N. Y.

"Taking this country into war when it is inadequately prepared is worse than betrayal of the country. It is just taking men to slaughter and to murder," he added.

On New York Tour

Willkie, beginning a two-day campaign tour across upstate New York, termed production the greatest need in creating a strong defense and called for the election of men who understand production.

In a statement issued before his

(Turn to WILLKIE, Page 12)

WESTINGHOUSE RECEIVES HUGE DEFENSE ORDERS

By The Associated Press

NEW YORK, Oct. 14—Westinghouse Electric & Manufacturing Co. is working on approximately $92,700,000 of orders for national defense materials, George H. Bucher, president, said today.

TEMPERATURES

Observer Ruffensperger's Report

(Day period between 8 a. m. yesterday and 8 a. m. today.)

Maximum Yesterday	77
Minimum Yesterday	50
Precipitation	.25 in.
Weather	Clear
Same Day Last Year	
Maximum	63
Minimum	35

CALLED BY ARMY

MAJ. LORING K. WARNER

Marion Engineer Called to Active Duty with Army

Maj. Loring K. Warner of 336 East Church street, a member of the U. S. Army engineer reserves, has been called to active duty by the war department in connection with the national defense program, officers of the Fifth Corps area at Fort Hayes, Columbus, announced today. Major Warner has received telegraphic orders to report for duty immediately.

The report from Fort Hayes stated he will be assigned to the airport section of the constructing quartermaster's office at Washington, D. C., presumably in connection with the army's plans for a chain of military air bases throughout the country.

During the World war Major Warner was captain of Co. E of the 106th engineers and served in France with the unit. He has retained his reserve officer's commission since that time.

Major Warner is a graduate of Cornell university where he received a construction engineering degree. For several years he was an executive of the Marion Sand and Gravel Co. and for the last seven years has been on the construction engineering staff of the public works administration with headquarters at Chicago and Columbus.

Rebuilding Of Penney Store To Begin at Once

Business To Be Operated at Other Location Pending Completion.

Plans for immediate reconstruction of the J. C. Penney Co. store at 187 West Center street, partially gutted by a $150,000 fire Saturday, and the opening of stores at other locations for the sale of new and salvaged materials were announced this morning by building owners and company officials.

Fire Chief McFarland, after a tour of inspection this morning, reported that damage to the building and contents was less than first expected. The blaze was confined to the basement and first floor, although intense heat scorched beyond reclamation women's wear on the balcony at the rear of the building.

Second floor space, given over almost entirely to storage of Christmas goods still in original cartons, apparently was undamaged. The fire did not break through to the second floor proper, the blaze being retarded considerably by the metal ceiling of the first floor. Sections of the metal ceiling were removed for inspection, revealing timbers and joist untouched by flames.

Pileup in Basement

Merchandise, counters and everything with the exception of miscellaneous items at the north and south extremities of the building tumbled into the basement as the floor collapsed. Today the scene was a hodge-podge of show cases standing on end, men's suit racks lying open side down and not many items recognizable.

Workmen yesterday began the task of salvaging goods and materials. It was being removed from the building and taken to temporary quarters set up at 215 West Center street. They had not, however, penetrated into the far reaches of the basement where in

(Turn to PENNEY, Page 8)

RUSSIANS ADD MYSTERY TO WAR OUTLOOK

Soviet Forces Near Rumania Reported Far Stronger Than German Forces.

By The Associated Press

Russia's reported massing of Red army troops, planes and guns along the Soviet-Rumanian frontier posed a mystery today, as official circles agreed the next few days might tell whether Europe's conflict is destined to overrun the Balkans.

Presumably the spread of war would arise from a Rome-Berlin axis thrust aimed at Turkey and the strategic Dardanelles.

The Turks, aided by British engineers, were reported "feverishly constructing fortifications on the Turkish-Bulgarian frontier."

Greece and Turkey were said to be closely cooperating, and the Turkish press defiantly reiterated a challenge that "2,000,000 Turkish bayonets" await any axis attempt at invasion.

Both Germany and Russia were strengthening their military positions in the area near the mouth of the Danube river, which flows into the Black sea.

But Russia's role was clouded with uncertainty. Two conjectures were paramount:

1. Would Russia, as Turkey's friend and with her own stake in southeast Europe involved, oppose a joint German-Italian onslaught?

2. Or did the presence of Russia's Red armies merely signify that Russia was preparing to share the spoils—as she did in Poland after the German blitzkrieg had crushed the Poles?

Foreign military attaches estimated that the Russian army and air force, poised less than 500 miles from the Dardenelles, was greatly superior in number to German troops now stationed in Rumania or enroute there.

Troops Clean Up London

In the battle of Britain, 5,000 troops with picks, spades, ropes and pneumatic drills began clearing up the wreckage of London after the empire capital's most terrible night assault of the war.

German bomber pilots returning from the attack said fires were visible as far away as the mouth of the Thames.

The raiders reportedly dropped a total of 771,000 pounds of explosives on London, Liverpool and other English cities in the last 24 hours, and heavy new attacks were launched this morning.

With rescue squads still digging in the London ruins for dead and wounded, a government communique said "it is feared that the number of persons killed and injured is somewhat larger than during recent night attacks."

At least 15 persons were killed and 20 wounded when heavy bombs exploded head-on against two air-raid shelters in two northeast English towns.

Today's "invasion weather:" Heavy mist covered strait of Dover, blotting out sea and sky.

Hitler's high command—while giving no hint of German plans in southeast Europe — reported Nazi activity for the first time in the vicinity of Britain's key stronghold of Gibraltar.

A long-range German bomber attacked and "destroyed" an armed merchant ship west of Cadiz, Spain, in the Gibraltar area, the high command said.

A clue to destructive chaos inflicted by RAF bombers against German objectives was seen in a reported broadcast by the German controlled Dutch radio saying 4,000 Dutch workers had been sent to Hamburg, Germany, to help in "reconstruction."

The London air ministry reported that British bombers, defying bad weather, pounded many objectives during the night—in-

(Turn to RUSSIANS, Page 12)

TUESDAY IS 'M' DAY FOR ONG UNITS HERE

Marion Guardsmen To Meet in Armory at 7 A. M.

Co. D and Headquarters Detachment of 166th Infantry will mobilize tomorrow at 7 a. m., but unless you are directly connected with either of the national guard units or are particularly observing, you'll probably not even realize they're undergoing mobilization.

All members will be expected to be on hand at the Armory on West Church street at 7 a. m. Tuesday. They will not be summoned by the usual blowing of the Marion Steam Shovel Co. whistle, since it was possible to issue the orders in advance.

All are expected to remain here until Wednesday, when they are slated to go to Mansfield to undergo physical examinations.

NEWSPAPERARCHIVE.COM

HOUSING SITUATION AT CAMP IS ACUTE

Lack of Quarters for Men's Families Is Reported.

By The Associated Press

COLUMBUS, O., Oct. 14 — Dormitories of an abandoned women's college may be pressed into service to house families of Ohio national guardsmen during their year's tour of duty at Camp Shelby, Hattiesburg, Miss.

"The housing problem of Hattiesburg is acute," said Capt. Dane O. Sprankle of the 136th field artillery, member of a party which made an advance visit to the southern winter resort where the 37th division is to train.

"The city has about 18,000 residents, many of whom are Negroes," he added. "Only about a dozen desirable home localities were still available when we arrived, and those principally at substantially advanced prices.

"Chamber of Commerce representatives suggested converting dormitories of the closed Mississippi woman's college into small apartments to house about 35 families. This would still leave the housing supply far below the requirements of present laborers and the anticipated 52,000 troops."

Capt. Sprankle said quarters were available in limited numbers at Gulfport, 60 miles away, and Biloxi, 70 miles distant, although winter resort prices tended to make them too expensive for most officers and enlisted men.

"Added to this," said Capt. Sprankle, "was the uncertainty over signing a full year's lease when faced with the fact that a transfer might be ordered at any time."

SCHOOLS MUST STRESS JOBS

By The United Press

SACRAMENTO, Calif. — State school officials have decided that schools must "streamline" their work by taking on one more function. This will be to make it possible for students to get a job upon graduation. The new work will include occupational and vocational courses as well as guidance of students into paths leading toward jobs.

Daily Pattern for Home Use

DRESS IS TAILORED OR DEMURE

PATTERN 4596

Here's a clever, "suit-your-type" style by Anne Adams. For Patterns 4596 can be either trim and tailored as a cadet's uniform, or gay with feminine frills. You'll find both versions magically simple to make, with the Sewing Instructor for guidance. The four-section skirt is in the narrower lines so in-style. The bodice has smart front and back panels and forms a low point at the front waistline. Notice the novelty buttoning at either shoulder. For the more tailored style use long sleeves and cut the neckline high and round. Then, for the gay at-home frock, let the neckline be pointed, make short sleeves and add pinafore ruffles, bias binding or colorful ric-rac.

Pattern 4596 is available in misses' sizes 12, 14, 16, 18 and 20. Size 16 takes 2¾ yards 54 inch fabric.

Send fifteen cents (15c) in coins for this Anne Adams pattern. Write plainly size, name, address and style number.

The new Anne Adams Winter Pattern Book takes the American Way to Fashion, with its many colorful pages of original designs. There are "just right" patterns for every age; every type of American girl and woman. You'll find spirited styles for toddler, 'teenster, collegiate, young-married and matron. Latest silhouettes in shirtfrocks, twopiecers, home-maker modes, afternoon and after-dark wear are presented. Send your order now! Book fifteen cents. Pattern fifteen cents. Book and pattern together, twenty-five cents.

Send your order to The Marion Star, Pattern Department, 243 West 17th St., New York, N. Y.

The Paraguayan government has required official sanitary inspection before the exportation of hides and citrus fruits.

Just Kids By Ad Carter

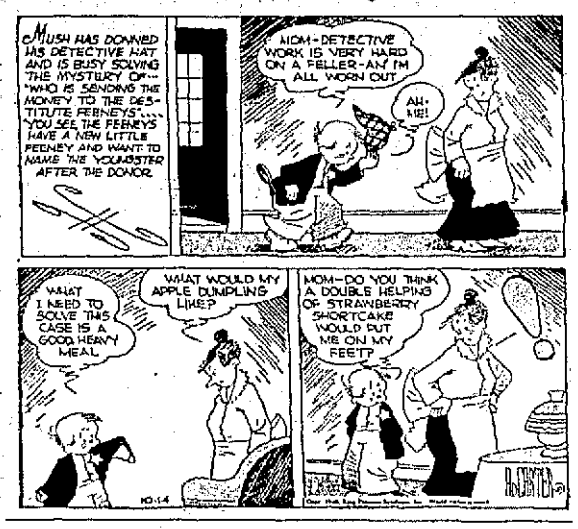
MUSH HAS DONNED HIS DETECTIVE HAT AND IS BUSY SOLVING THE MYSTERY OF—"WHO IS SENDING THE MONEY TO THE DESTITUTE FEENEYS"... YOU SEE THE FEENEYS HAVE A NEW LITTLE FEENEY AND WANT TO NAME THE YOUNGSTER AFTER THE DONOR.
MOM—DETECTIVE WORK IS VERY HARD ON A FELLER—AN I'M ALL WORN OUT
AH-HEM!
WHAT I NEED TO SOLVE THIS CASE IS A GOOD, HEAVY MEAL
WHAT WOULD MY APPLE DUMPLINS LIKE?
MOM—DO YOU THINK A DOUBLE HELPING OF STRAWBERRY SHORTCAKE WOULD PUT ME ON MY FEET?
10-14

Crossword Puzzle

ACROSS
1. Undermine
4. Opposite of astarboard
8. Put with
12. Old musical note
13. Of the moon
14. Endeavor
15. Spike of cereal
16. Rascal
17. Beginning of each golf hole
18. Put in a forgotten place
20. Less difficult
22. Nothing
23. Shrub
24. Communicating force
27. Blood-sucking animal
30. Heavy cord
31. Character in "The Last Days of Pompeii"
33. English river
34. Symbol for gold
35. Tooth doctor
38. Rough inva: Hawaiian
39. Pronoun
41. Scoff
42. Coarse file
44. Not so old
46. Fastens
48. Separate
50. Allow
51. Courteous
53. Venturesome
56. Old cloth measure
57. Expression peculiar to a language
60. Sun
60. Gone by
61. Ship's burden
62. Half and farewell
63. Uncooked
64. Expression of contempt
65. Feminine nickname

DOWN
1. Appear
2. Regiment in the Turkish army
3. Vegetable
4. Soda ash
5. Small and weak
6. Indian of Tierra del Fuego
7. Unknit
8. Parts worked with the feet
9. Dressed
10. Endure: Scotch
11. Stainer
19. Resided
21. Understand
23. Self-centered person
24. Flow off gradually
25. Course
26. One of Columbus's ships
28. Stop
29. Stacks
32. Egyptian river
36. Loose gravel and stones on the earth's surface
37. More loyal
40. Bird
43. Skilled workman
45. Slender finial
47. Shearing
49. Part of a fortification
51. Fruit
52. Feminine name
52. Ancient Venetian magistrate
54. New star
55. Small valley
58. Wrath

A	B	U	T		I	M	P		C	E	D	E
P	I	N	E		V	I	A		A	G	O	G
O	B	I	T		A	N	N	O	Y	I	N	G
	L	O	A	N		T	I	L	E	S		
S	I	N	N	E	R		C	A	N		A	L
T	O		U	S	E	S		S	N	A	R	E
U	P		S	T	E	M	S		E	X	I	T
T	H	E		S	L	A	P	S		E	S	T
T	I	R	E		S	L	O	W	S		T	E
E	L	I	T	E		T	R	O	T		O	R
R	E		A	T	T		T	R	E	A	T	S
		A	G	O	R	A		D	A	L	E	
S	E	R	E	N	A	T	A		M	I	L	E
O	V	E	R		M	A	N		E	V	I	L
B	A	S	E		P	R	Y		D	E	C	K

Solution Of Saturday's Puzzle

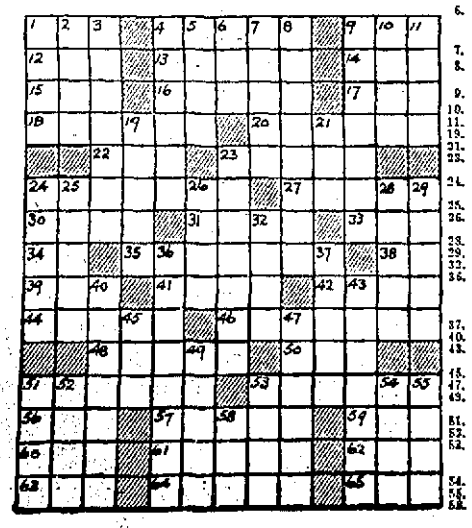

Tim Tyler By Lyman Young

COMNCED THAT SIX COLUMNISTS ARE USING BLOODHOUNDS TO HELP OBTAIN GOVERNMENT SECRETS, TIM AND SPUD REACH THE TURRET ARMAMENT WORKS, HOPING TO PREVENT A SPY FROM ESCAPING WITH VALUABLE ARTILLERY BLUEPRINTS
THERE HE GOES, HEADED FOR THE EXIT GATE! AND THAT DOG WITH HIM—
STOP THAT MAN, WATCHMAN! STOP HIM—
10-14
TOO LATE! —HE'S ESCAPED!
YES, HE HAS—BUT THE REAL SPY HASN'T!

Thimble Theater

I WANT YOU TO GET THEM OUT OF THIS HOUSE, ESPECIALLY THAT ONE-EYED SAILOR—I HEAR HE'S BAD MEDICINE!
OH-KAY!
AND SAY, STOP WHIRLING, YOU GET ME DIZZY! BESIDES, I WANT TO SEE WHAT YOU LOOK LIKE
CAN'T STOP! I'M ALL WOUND UP
YUNK YUNK
I WISH YOU'D STOP BEING ANGRY WITH ME—WHY CAN'T WE BE FRIENDS?
PLEASE, MISS OYL
GR-R GR-
I DON'T LIKE YOU, BECAUSE YOU'RE TRYING TO TAKE POPEYE AWAY FROM ME
OH, DON'T BE RIDICULOUS WHY, I LIKE BOTH OF YOU SEE? I'VE EVEN CHANGED MY HAIR-DO TO THE WAY YOU DO IT
COPY-CAT
10-14

Tillie the Toiler By Rus Westover

DON'T MIND MAC'S REMARKS, MR. DEDGE— WE KNOW THAT ALL FOOTBALL PLAYERS AREN'T MORONS
ER—
OF COURSE, THEY'RE NOT— I'M NOT
AND GOSH, HOW THOSE MORONS ON THE TEAM LOOK DOWN ON ME, BECAUSE THEY'RE SO MUCH SMARTER THAN I AM
10-15
RUSS WESTOVER

Toots and Casper By Jimmy Murphy

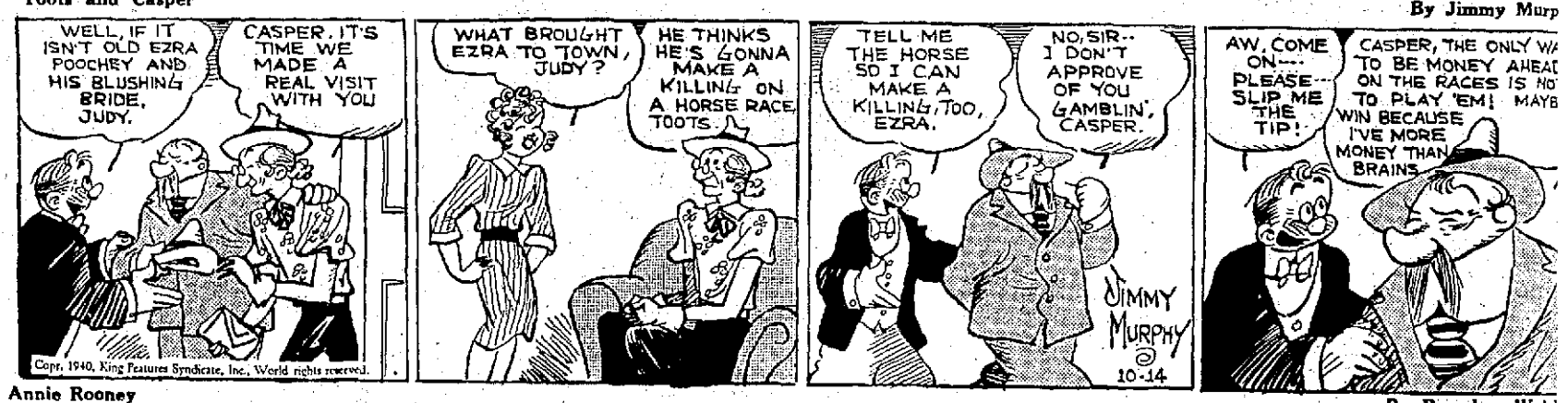
WELL, IF IT ISN'T OLD EZRA POOCHEY AND HIS BLUSHING BRIDE, JUDY.
CASPER, IT'S TIME WE MADE A REAL VISIT WITH YOU
WHAT BROUGHT EZRA TO TOWN, JUDY?
HE THINKS HE'S GONNA MAKE A KILLING ON A HORSE RACE, TOOTS.
TELL ME THE HORSE SO I CAN MAKE A KILLING, TOO, EZRA.
NO, SIR— I DON'T APPROVE OF YOU GAMBLIN', CASPER.
AW, COME ON— PLEASE— SLIP ME THE TIP!
CASPER, THE ONLY WAY TO BE MONEY AHEAD ON THE RACES IS NOT TO PLAY 'EM! MAYBE I'VE MORE MONEY THAN BRAINS
JIMMY MURPHY
10-14
Copr. 1940, King Features Syndicate, Inc., World rights reserved.

Annie Rooney By Brandon Walsh

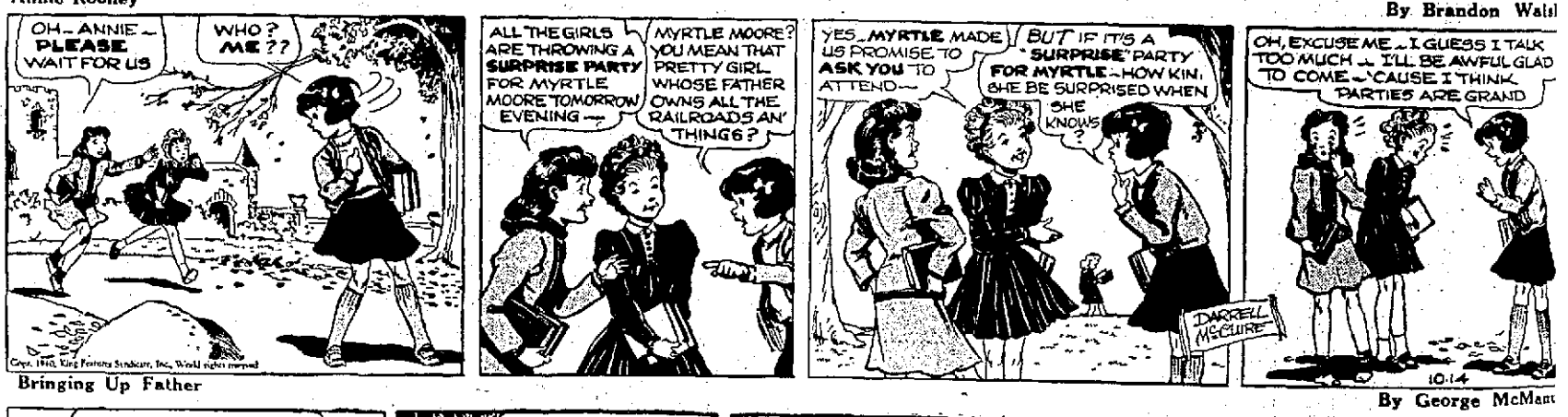
OH—ANNIE—PLEASE WAIT FOR US
WHO? ME??
ALL THE GIRLS ARE THROWING A SURPRISE PARTY FOR MYRTLE MOORE TOMORROW EVENING—
MYRTLE MOORE? YOU MEAN THAT PRETTY GIRL WHOSE FATHER OWNS ALL THE RAILROADS AN' THINGS?
YES—MYRTLE MADE US PROMISE TO ASK YOU TO ATTEND—
BUT IF IT'S A "SURPRISE" PARTY FOR MYRTLE—HOW KIN SHE BE SURPRISED WHEN SHE KNOWS?
OH, EXCUSE ME—I GUESS I TALK TOO MUCH—I'LL BE AWFUL GLAD TO COME—'CAUSE I THINK PARTIES ARE GRAND
DARRELL McCLURE
10-14

Bringing Up Father By George McManus

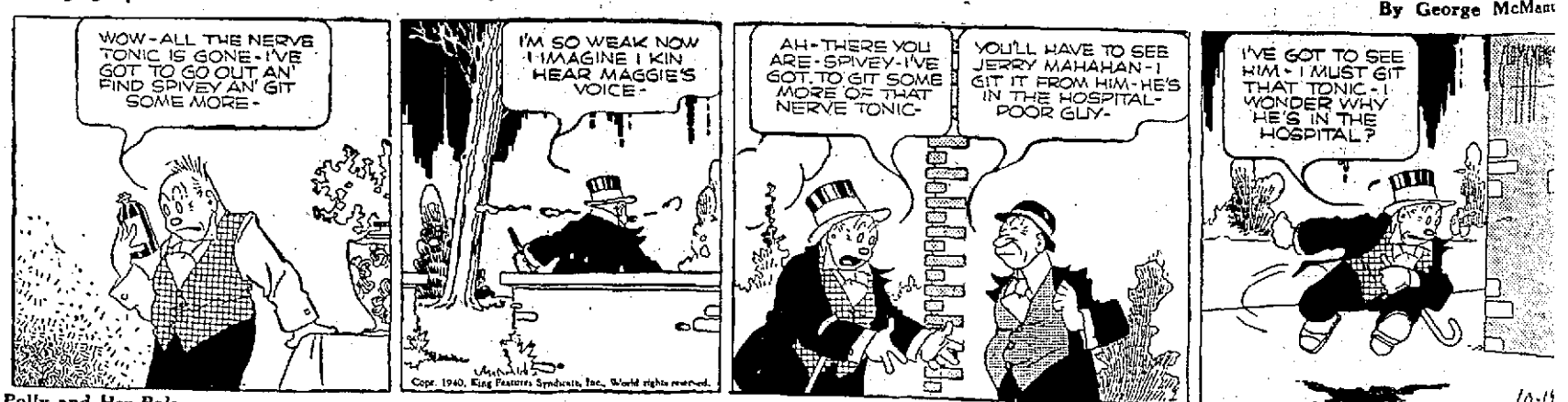
WOW—ALL THE NERVE TONIC IS GONE—I'VE GOT TO GO OUT AN' FIND SPIVEY AN' GIT SOME MORE—
I'M SO WEAK NOW I IMAGINE I KIN HEAR MAGGIE'S VOICE—
AH—THERE YOU ARE—SPIVEY—I'VE GOT TO GIT SOME MORE OF THAT NERVE TONIC—
YOU'LL HAVE TO SEE JERRY MAHAHAN—I GIT IT FROM HIM—HE'S IN THE HOSPITAL—POOR GUY—
I'VE GOT TO SEE HIM—I MUST GIT THAT TONIC—I WONDER WHY HE'S IN THE HOSPITAL?
10-14

Polly and Her Pals By Cliff Sterrett

PURTY NEAR TIME FER YER FOOTBALL PRACTICE, AIN'T IT, ASH?
I AIN'T GOIN' T' DAY. SOMEBUDDY STEPPED ON MY PIPE.
HECK, YUH SHOULDN'T GIT SORE OVER THAT..... YUH DON'T SMOKE DURIN' TH' SEASON, ANYHOW.
SEZ YOU, I SHOULDN'T
WOT I'M REFERRIN' TO IS MY WIND-PIPE!
10-14

NEWSPAPER ARCHIVE® COPY

TAFT STILL WORKS FOR G. O. P. VICTORY

Senator Undaunted by Failure To Win Nomination.

By The Associated Press

WASHINGTON, Oct. 14—Failure to win the Republican nomination for President hasn't daunted Sen. Robert A. Taft's opposition to the Roosevelt administration.

The Cincinnatian is stumping the country in a speech-making campaign almost as strenuous as the one he conducted in his own behalf prior to the national convention which nominated Wendell L. Willkie.

This time the Tafts — Mrs. Taft is helping her husband again—are urging voters throughout the country to support the Republican ticket from Willkie down.

The senator has speaking engagements that will keep him busy until election day.

While Willkie pushes his campaign mostly in the eastern states, Taft will be concentrating his activities in the middlewest.

The senator is scheduled to appear in Richmond, Ind., on October 22, at Indianapolis and Marion, Ind., on October 23. These visits will follow Taft's current eastern tour.

Mrs. Taft speaks at Rockford, Ill., October 14; Wausau, Wis., October 15, and Indianapolis, October 21.

THE QUICK WAY to relieve itching and burning of irritated skin, and promote long-lasting comfort—USE RESINOL

CY COLOGY SEZ:

AN OLD TIMER IS ONE WHO KIN REMEMBER WHEN THE HEIGHT OF LUXURY—WAS TO TAKE A HOT IRON TO BED!

Here's something worth remembering. When you need cash in a hurry, come to Crawford Finance, Inc., for a loan. You can repay over 30 months, or fewer if you prefer.

CRAWFORD FINANCE Inc.
PHONE 2538 — 126 N NUSSBAUM — N MAIN — MANAGER

THE ROAD TO SHANI LUN

by Rita Mahler Hanson

YESTERDAY: Lynn Britton, lovely American girl, just has discovered that her scapegrace half-brother Dick has, in effect, sold her in marriage to a Mongolian prince. Sherdock and Temu, friends of the Prince who are escorting Lynn to his court, have explained the mystic origin of the Prince and Lynn is fascinated in spite of herself.

CHAPTER SIXTEEN

Girl in a Trap

LYNN regarded Sherdock with a sense of helplessness.

"Have you any recollection of your life with King Sron-btsan-sgam-po?" Sherdock asked.

Lynn glanced at Temu, unable to interpret the inscrutable smile on his face. Did he believe this stuff or was he secretly laughing?

"I certainly have no such memories," she said.

"Your life, the Prince's, mine, theirs," he nodded at Gersing and Temu and Chin Pak, "all our lives have run parallel before."

Contrary to a carefully educated skepticism, Lynn thrilled to the idea. Surely, the mystery of life is much deeper than any glib scientific attempt at explanation.

Sherdock continued, "Perhaps we did unwisely in dealing with your brother and now we have to pay for it in this difficulty with you.

She looked from him to Temu. "Why didn't this Prince of yours come for me himself?" She noticed a hesitation as if each man waited for the other to reply until Temu answered:

"Leaving his own domain is rather risky for a ruler these days, especially in this part of the world. The Prince has enemies; there are even certain powerful governments that would like to see him out of the way. He is safest in his own domain."

She held his eye for a moment. "You call that love?"

"We are not trying to prove anything now. You will have your proof of love when you reach Delun."

Lynn stiffened. "The whole thing is preposterous. I demand that you send me home at once."

They merely sat and looked at her. She realized there could be no hope of help from Sherdock who was wrapped up blindly in the desire to serve his beloved Prince and pupil. She held out a pleading hand to Temu Darin.

"Temu, you say you came to know American girls when you were in my country. You must understand how impossible this is."

His eyes had narrowed. "Do you wish to go back and marry your banker?"

"I do not wish to marry anybody!" she cried wildly. "I doubt if I even like the idea of marriage. It is all so mixed up with settlements and laws and material advantages and necessities and a sense of possession—everything but love. I'm no chattel. I'm a human being with rights and reserves of my own."

"If you married the Prince you might learn to love him."

"Stop it!" she commanded. "I've heard silly arguments like that before. The Prince is not the only man who wished to marry me because he saw that picture."

Sherdock interposed: "If you could only have shared my experience in finding the boy! He had been beaten and starved and frozen, but he was still undaunted."

"Many appealing little boys grow into strange specimens of manhood!" she retorted bitterly. "Look at my own brother!"

Temu shrugged. "Then let us forget it until we reach Delun."

"I'm not going to Delun," declared Lynn rising.

He came to his feet smiling grimly. "Sorry, but you're going to do as we say."

Anger and loathing and an inner sense of helplessness darkened her eyes. "You beastly Mongolians!" she raged.

White Ruler

"Sit down again please!" Though Temu did not touch her, she felt literally pushed down into her chair by the personal force of his words. "We have something more to tell you. It happens that the Prince is a white man and not a 'beastly Mongolian.' His parents were missionaries recently come from America."

Lynn's only experience of a missionary's son happened to be unfortunate. Her lips tightened.

"His race makes no difference to me. If I were marrying I fancy I'd be better off with a superior member of an alien race than with a second-rate white man," Lynn answered, rising to leave the tent.

Then she stopped, arrested by a sudden flood of crimson that had suffused Temu's bronzed face. Slowly a little smile deepened at the corners of her mouth. She gave him a second glance and he held her eyes.

"You are courageous," he said. "And you claim to be incorruptible." She turned and went out. Well, he was a superior man of an alien race, and she had managed to get under his skin. Could she stay there.

Lynn, left alone for the rest of the morning, had time to think. Naturally, the Prince would make Temu, a man with some white blood in his veins, his friend and confident. She could see Sherdock's and Temu's positions; they loved the Prince. His person was identified with their nation. They believed fanatically in his incarnation as their leader. His will was their law and pleasure. It must be good to be loved so deeply.

She thought of the Prince and his destiny with a sense of awe. He could hardly be blamed for believing what Sherdock told him. The reincarnation story was hardly less incredible than the facts of his own life. Born in America! Orphaned in the Tibetan wilds under horrible circumstances. Few white men could stand up under it.

Had his parents remained in America, he would probably have grown up to be a lawyer or a business man or a ditch digger. She wondered how he compared with Temu in character and worth and was willing to wager that the Mongol would prove the superior of the two.

Temu would not be an easy man to circumvent. The thing to do, she saw, was to accompany the caravan willingly so long as she must and escape when opportunity came. That the opportunity would come, she felt absolutely certain.

Mongol Table-talk

She went pleasantly and in a friendly spirit when the Duchess called her to their late afternoon meal. Her son, the abbot from the lamasery was present. Lynn noticed him now as she had not the afternoon before. There was small resemblance, except in weight, between him and the Duchess. The abbot was a fat young man who held his head down and looked up at one under slanting brows. Lynn wondered if it denoted slyness or merely shyness.

Sherdock was in high spirits. Somehow Lynn did not hold him as accountable for her plight as she did Temu. Temu was a contemporary and should understand her point of view. Sherdock belonged to the past generation. He caught her watching him polish a duck's wishbone. Mongols felt, she knew, that to waste meat is to esteem lightly the soul of the animal whose life one has taken to feed his own life. But Sherdock was a Buddhist and a priest.

"Buddhists of hot countries are vegetarians," he said, "but we worshippers of the highlands believe that we do well to eat meat. Thus we give animal forces an opportunity to be reborn in the form of human activity. Partaking of the flesh involves the assimilation of the psychic elements of the animals sacrificed."

She smiled at him mischievously. "Now you are duck, I suppose," she said, "or do I mean a duck is you?"

Temu grinned and entered the conversation. "It is probably mutual. What is Gersing?"

"Quail," Lynn answered instantly. "What am I?"

"We'll ask Gersing," he evaded and translated the trend of the talk to the Duchess. She entered the game immediately.

"She says that you are lark and her son is made of sheep."

"What's he made of?" asked Lynn pointing to Temu.

"It is the Phoenix Bird, paragon of excellence."

"I agree with her," said Lynn, as they rose from the table. "He is certainly a paragon."

Temu gave her a reproachful look and walked with her out of the dining tent. "We start very early in the morning," he told her. "Should you like to come for a short ride about the camp?"

"Gladly, if I may go dressed as I am and ride side-saddle. I'm too lazy to change." She glanced at her white, wool sweater over a blue dress.

"I'll have a horse blanketed for you," he promised. "But are you dressed warmly enough?"

"All the solicitude of a cannibal chieftain!" she jibed.

"Do you want to be loved for your wit alone?"

"Don't you want to be loved at all?" she countered as they stopped in front of her tent.

"Speaking of love, doesn't it make you like the Prince a little better to know his story?"

"It makes me like you a little better," she said. "I wish I had someone who is as loyal to me as you are to him," she added hastily, noticing his baffled look.

"I am as loyal to you as I am to him. I consider you one."

"Honestly, Temu, do you think the Prince is as wonderful as Sherdock seems to think he is?" At his hesitation she cried triumphantly, "There it is! Sherdock looks at him with fond, parental eyes but you can't help seeing his shortcomings."

Temu spoke stubbornly. "Despite the Prince's shortcomings, I think I am doing right in taking you to him. As much as I believe anything on earth, I believe that your place is at his side and his place is the leadership of our country."

Lynn raised her hands in despair. "I keep fancying you ought to be different, but you're just another Oriental fanatic."

"I may be," he admitted with a smile that Lynn found as baffling as his Oriental philosophy. "Let's not talk about it any more. The wind is chilly; put on a warm wrap."

To be continued

GROUP DISCUSSIONS ON GRANGE PROGRAM

Group discussions preceded a program at a meeting of Bethlehem grange Friday night. The first group led by Ed. Bender discussed "Better Insurance Service for Ohio Granges," and the second group led by Mrs. Oscar Kaelber, discussed "Safer Speed Limits on Ohio Highways." Mrs. Carl Russell presided as leader for Group 3 in a discussion of "Farm Trespassing Problems."

Peggy Grates gave a reading and Group No. 1, in charge of Miss Florence Almendinger sang several numbers. Mrs. Ralph Williams gave a reading. Miss Helen Strine was in charge of stunts and Group 3 entertained with songs and stunts, directed by Miss Marie Bender.

Plans were made for a Hallowe'en party in two weeks. Dan Hartman, field representative of the Ohio State grange will be in charge of games and the decorating committee will include Mrs. Oscar Kaelber, Miss Mary Mahaffey and Mrs. Ralph Williams. Serving as a refreshment committee will be Mr. and Mrs. George Almendinger and Mr. and Mrs. Harry Strine.

The Stars Say—

For Tuesday, Oct. 15

MODERATE progress may be looked for in all business and workaday activities, judging by the mutual and lunar aspects bearing rule. Vital issues are at stake and may be best turned into highly successful returns by flexibility, bold strokes of ingenuity and a willingness to yield a point or change plans or methods where that seems advisable.

Those whose birthday it is may experiece a thrilling, perhaps hectic year, with vital issues coming to the front with suddenness and calling for quick decisions. This may involve some giving way from old established ideas, plans and objectives.

A child born on this day may have many novel, advanced and sensational ideals, with much creative ability and originality, supported by sound judgment.

A resident of Stamford, Conn., has invented a tobacco pipe with a flexible stem that can be folded over the bowl when the pipe is to be carried in a pocket.

SNAPS ARMY PHOTOS

Staff Sergeant Richard A. Salome, serving in the aerial photography section at Mitchel Field, N. Y., home of the second air base squadron, operates from the nose of a Douglas B-18 bombing plane.

YOUR HEALTH

By LOGAN CLENDENING, M. D.

A. P. B., Berkeley, Calif.—"Do vegetable juices retain their properties and food values if the juice is extracted after the vegetables have been steamed?"

Answer: Vitamin C is destroyed by heating, but only partially unless the heating is severe. Otherwise cooked vegetable juice has the same properties as raw.

Bewildered Mother—"Our newborn baby has a large black birthmark on her face. Can anything be done about it?"

Answer—Certainly. There are half a dozen good ways of treating birthmarks. But take it easy. Most new-born babies have little blemishes in the skin and most of these go away by themselves.

B. Z. H., New Haven, Conn.—"My gums are very tender. They bleed quite often. What should be done?"

Answer—Spongy, bleeding gums may indicate early pyorrhea. Treatment is first by proper systematic brushing. Use a small, stiff toothbrush, and brush every tooth, and between every two teeth at the gum margin with a rotary motion, beginning at the left end of the upper jaw and going in front to right end, then turning to back of teeth and brushing back of gum margains systematically across to left end again. Do same to lower jaw. Consult your dentist about possible pyorrhea. Emphasize fresh fruit, Vitamin D, milk in your diet.

K. K., Hoquiam, Wash.—"Can tuberculosis of the bone be transmitted to others through handling of articles that a patient uses?"

Answer — Tuberculosis of the bone has a sluggish activity. It usually appears as a primary infection in the bone—that is, without manifestations of tuberculosis elsewhere as a primary focus. For instance, there is seldom evidence of tuberculosis in the lungs in these cases and therefore there is no "open" source of transmission of the germs to others. For that reason a patient with tuberculosis of the bones is not a source of danger to others.

A. D. R., St. Louis, Mo.—I have been taking a lemon a day in a glass of water. I am told they thin the blood and reduce you. I am 70 years old, and want to know if one a day is harmful."

Answer: This sounds as if some neighbor had decided to take the joy out of life. If half the people in the world would quit talking half the time, half the trouble would be avoided. Certainly a lemon a day won't do you any harm, it will do you good, on the same principle as an apple a day.

Ketogenic Diet—Many requests have come in for a prescription for the ketogenic diet for epilepsy. In general, it consists in high fat and low starch: concentrated sugars such as candy, and desserts, are prohibited. Exact prescriptions cannot be calculated unless age and weight are known, and should be ordered by a physician. It is best to consult the physician anyway to determine whether the condition really is epilepsy. The function of this column is not to teache people to treat themselves, but to teach them what their doctors can do for them.

RHEUMATISM
RELIEVE PAIN IN FEW MINUTES
To relieve torturing pain of Rheumatism, Neuritis, Neuralgia, or Lumbago in a few minutes, get NURITO, the splendid formula, used by thousands. Dependable—no opiates. Does the work quickly. Must relieve cruel pain, to your satisfaction, in few minutes or your money back. Don't suffer. Ask your druggist today for NURITO on this guarantee.

STEEL PRODUCTION HITS YEAR'S HIGH

Rate Goes to 94 1/2 Per Cent, Magazine Reports.

By The Associated Press

CLEVELAND, Oct. 14 — Steel production last week shot to 94½ per cent of capacity, the highest rate this year and half point above the 1939 peak, the magazine Steel said today.

Small gains by individual districts contributed to the one-point advance. Youngstown went up 3 to 82½ per cent. Cincinnati at 90, Cleveland 88 and Wheeling 97 were unchanged.

The magazine said steelmakers are confident they can fill defense demands despite almost capacity production under present conditions.

In some instances only regular customers can place further tonnage and deliveries are being extended, though not enough yet to cause inconvenience. Some bar makers can promise nothing short of Dec. 1, but three-to-five week sheet deliveries are possible. Stainless steel sheets are as much as eight weeks in arrears.

Backlogs are increasing, but no hint of priority regulations has been heard and mills and consumers are operating on a voluntary selection on the question of public and private orders.

There has been no definite effect on the domestic market from cessation of scrap exports to Japan. Suggestions that scrap prices be pegged against further advances have not materialized.

Local weakness in heavy melting steel at Chicago caused a drop of 8 cents in the scrap composite to $20.54. The finished iron and steel composite rose 2 cents to $38.07.

Railroad activity is a strong factor, promising heavy orders through the remainder of the year, and automobile output is growing, with assemblies expected to reach an earlier peak than last year.

Steel ingot production for the first nine months aggregated 46,201,453 tons, compared with 33,535,012 in the corresp period last year.

Worry of FALSE TEE
Slipping or Irrita
Don't be embarrassed by f false teeth slipping, droppin wabbling when you eat, ta laugh. Just sprinkle a little TEETH on your plates. Take ant powder gives a remar sense of added comfort and s ty by holding plates more f No gummy, gooey, pasty fee feeling. It's alkaline (non-acid) FASTEETH at any drug st Adv.

Eckerd's Was Crowded
Response To Liberal Offe
Scores accepted invitation of the Vendol Man to g
FREE trial size bottle of his great Root, Herb an
Alkaline medicine which he is introducing here.

The Vendol Man
who invites you to visit h

Hardly ever has there been such a crowd in Eckerd's Cut Rate as was on hand last Friday and Saturday to accept the offer of the Vendol Man of a free special trial size bottle of this great medicine he is introducing in Marion. Vendol has gained a wide reputation for relief of many troubles when associated with constipation such as indigestion, "heartburn," gas in stomach, cramps, heavy feeling, acid risings, lump in the throat, dizziness, spots before the eyes, headaches, nervousness, poor sleep, pains in the back, arms, and limbs when definitely due to constipation or need of a diuretic on the kidneys.

Someone in the crowd remarked he didn't know Marion had so many people suffering this way; however, the reputation of Vendol has spread and many already knew about this great medicine, and some even had taken Vendol before, as friends or relatives sent it to them before it was introduced here.

Many men and women who have given Vendol a fair trial have praised it highly. People in all walks of life—business men, railroad men, factory workers, mill superintendents, ministers, farmers, and the wives of these men—declare that Vendol has given relief after other medicines they tried, had failed.

Mrs. Ella Nickler of Bucyrus, Ohio recently said: "I never took a medicine that acted so quickly or so pleasantly as Vendol. It relieved a bad case of constipation and then the dizzy feelings, gas in my stomach, sour, acid risings were relieved. I feel like a different woman since taking Vendol."

Mr. Fred Caris of Galion, Ohio, reports: "My kidneys needed a diuretic action and because of this every morning I would wake up feeling sore, stiff, and full of pains in my back and limbs. It would take a couple of hou limber up so I really felt doing my work. A few b of Vendol relieved this by m my kidneys act more freely now I feel as well as when I years younger."

The reason Vendol does so good is because of its fine mula of extracts of Roots, H and mild Alkalines. Some well known herbs are S Leaves, Poke Root, Black hosh, Anise Seed, Aloes, Apple, Gentian, and other ones, which are mixed with uable Alkalines that help re the stomach when too acid. ingredients are mixed in the proportion to give marvelous lief to sufferers from the p ular troubles for which Vend recommended.

If you who read this are feeling your best and will co Eckerd's Cut Rate Drug Stor ask for me, the Vendol M will gladly explain all abou great medicine and tell you estly if I believe it will help No charge, so don't put it come today. Vendol is sol most all leading druggists.—

NASAL IRRITATION — MENTHOLATUM Quickly Soothes IRRITATED MEMBRANES
MENTHOLATUM

CALL OR SEE US TODAY
133 S. STATE ST. MARION, OHIO
BURGLARY · WINDSTORM · EVERY FORM OF INSURANCE · BONDS · FIRE · AUTO · ACCIDENT · PHONE 5117

AN AMERICAN AGENCY
Representing
All American Companies
We Write Every Form Insurance
FRANK M. KNAPP
Frank M. Knapp, John F. Smith

Keep Children Healthy with VITAMINS
HEKLA HALIBUT OIL CAPSULES
50 for 55c; 100 for 98c
250 for $2.29
ABD CAPSULES
50 for 89c; 100 for $1.59
SQUIBBS COD LIVER OIL
12 oz. 89c; 24 oz. $1.49
SUPER D COD LIVER OIL
83c—$1.39
Well Informed Clerks To Aid You
ECKERD'S
140 S. Main St.
Marion's Leading Cut Rate Drug Store.

THE RECORD.... Facts That Concern You — No. 23 of a series

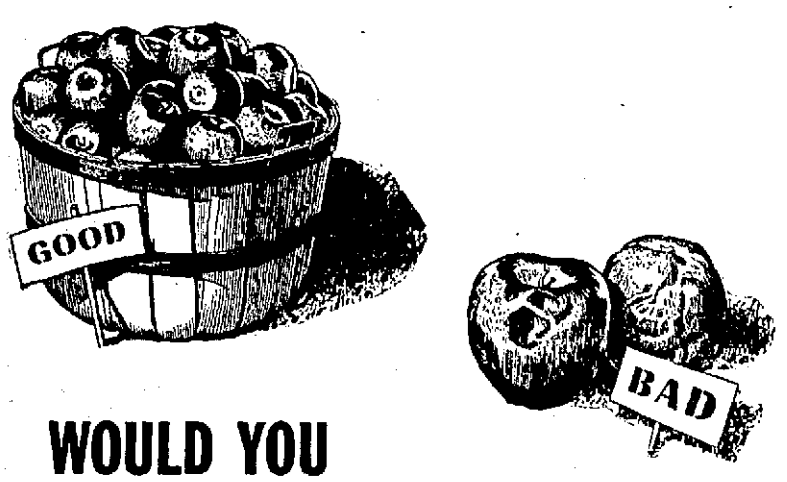

WOULD YOU CUT DOWN THE APPLE TREE?

You'll probably find a few bad apples in a bushel of good ones. That's the way it is with beer retailing in America.

There are hundreds of thousands of wholesome, law-abiding beer retail establishments that sell good beer—the refreshing, appetizing beverage of moderation. At the same time, there is a handful of undesirable, anti-social taverns. Unfortunately, these few outlaw establishments bring discredit to the entire beer industry.

To protect your right to drink good beer, the Brewing Industry wants such anti-social retailers eliminated entirely. It has instituted a "clean-up or close-up" program—now in effect in some states and being extended.

We'd like you to know about this socially important program. May we tell you about it in an interesting *free* booklet? Write: United Brewers Industrial Foundation, 19 East 40th Street, New York, N. Y.

BEER...a beverage of moderation

UNITED BREWERS INDUSTRIAL FOUNDATION

additional work
WITHIN REACH

The possession of a telephone may be the means of you securing additional work. Every employer invariably asks, "What is your telephone number?" With a telephone, costing only a few cents per day, your chance of obtaining extra employment is increased.

Ohio Associated Telephone Co.

Marion Night Classes in Shop Work Expanded To Meet Unusual Demand

Additional Class Planned as Vocational Training Program for Adults Gets Under Way.

- proving employment
- capable shop work-
- the situations re-
- demand for shop
- night classes which
- week at Harding

has been the demand Rieker, vocational de- rector, has an- nounce changes and ad- dition of another class. Others will be added if more Marion men want training, he said.

The new schedule, effective this week, follows:

Monday night from 6:30 to 10:30—All students who were in the Monday-Wednesday night three-hour class. Some 20 students.

Tuesday night from 6:30 to 10:30—All students who were in the Tuesday-Thursday three-hour night class. About 20 students.

Wednesday night from 6:30 to 10:30—New class for men not previously assigned. About 20 students.

Thursday and Friday nights may be used later if the occasion demands.

Meanwhile, in addition to the shop classes, two classes in drawing were started this week and have a total of about 45 students, which is over capacity.

All the night classes, both in shop and drawing, are under the Smith-Hughes program. The classes will run for 40 instruction hours. Others will be started when these expire.

Mr. Rieker reported that many of his night students already have jobs and are merely seeking to improve their positions, while others are bettering themselves in the hope of getting work. A considerable number of his students already have obtained jobs, as a result of the training.

Relief At Last For Your Cough

Chronic bronchitis may develop if your cough, chest cold, or acute bronchitis is not treated and you cannot afford to take a chance with any medicine less potent than Creomulsion which goes right to the seat of the trouble to help loosen and expel germ laden phlegm and aid nature to soothe and heal raw, tender, inflamed bronchial mucous membranes.

Creomulsion blends beechwood creosote by special process with other time tested medicines for coughs. It contains no narcotics.

No matter how many medicines you have tried, tell your druggist to sell you a bottle of Creomulsion with the understanding you must like the way it quickly allays the cough, permitting rest and sleep, or you are to have your money back. (Adv.)

Insurance — Every kind. All types Surety Bonds. Strong companies. Costs are low. For Safety and Satisfaction insure with us.

JAS. W. LLEWELLYN
116½ S. Main St. - Phone 5294

WHY COVER UP EXTERNALLY CAUSED BLEMISHES? HELP CLEAR THEM UP WITH CUTICURA

CUTICURA SOAP AND OINTMENT

$5 WORTH RECORDS ABSOLUTELY FREE

With Your Purchase of An

RCA VICTROLA ATTACHMENT

At the Regular Price of the Attachment. Only $9.95

50c Down . . . 50c Week

CAN BE ATTACHED TO ANY MAKE RADIO

SCHAFFNER'S

COR. MAIN AND CHURCH STS. MARION, OHIO

PLAYS HOST TO 1,000 GUESTS

To some 1,000 guests, invited by his "Come one, come all," newspaper advertisement, Harry K. Thaw, (above) played host in Philadelphia house. Thaw, now 69, was defendant in the Stanford White murder case of 1906.

Preparatory Work Progresses At Camp Site of Marion Guardsmen

(Following is an article describing Camp Shelby, Miss., where Marion's National Guardsmen will soon go for a year's military training in the regular army.)

* * *

HATTIESBURG, Miss., Oct. 12—For the second time in a quarter-century, Hattiesburg is getting ready to play "second home" to tens of thousands of Uncle Sam's fighting men.

On the gently-rolling "cutover" pine-land 10 miles south of here, the army is constructing quarters and facilities at Camp Shelby for more than 40,000 National Guardsmen who will come for a year of active duty.

Most of the guardsmen assigned to Camp Shelby are from Ohio, New York, Kentucky, Indiana and West Virginia. They also will come in smaller numbers from Wisconsin and Pennsylvania.

When the government leased Camp Shelby recently and annexed 25,000 acres of adjoining land, a string of construction contracts were awarded in rapid succession.

Hastened by enthusiasm, contractors announced that they needed men—that there would be jobs for 5,000.

Plenty of Applicants

More than that number came the first day. All of them couldn't be hired at first. But officials estimate most of them will sooner or later. Meanwhile, hundreds of them are living in hobo camps and makeshift dwellings near the project.

Hattiesburg's living accommodations already are taxed beyond capacity. The city foresees a business and building boom.

First of the incoming guardsmen are scheduled to arrive Oct. 15. That means living quarters and other camp facilities for some 9,000 men must be ready. The building program will be rushed until the vast city of soldiers can accommodate possibly 50,000 men by June, 1941.

Camp Shelby's history trails back to the World war, when some 25,000 soldiers were trained there. After the war, the camp buildings were sold to a wrecking concern, which stripped the site. All that remained for many years were gaunt cement foundations and a few deserted concrete warehouses.

Restoration Work Done

Five years ago the state of Mississippi began restoring the site for a permanent National Guard camp. Improvements totaling more than $500,000 were made, mostly through WPA projects.

When the national defense program swung into high gear recently, the WPA had just begun an additional $200,000 program on the camp. This was halted when the war department leased the camp and began its own building program.

The Illinois Central railroad has built three miles of sidetracks and is running six small trains daily to shuttle men back and forth between the camp and Hattiesburg and is planning to re-lay tracks which were taken up after the World war.

BUCYRUS DEMOCRATS TO HEAR DAVEY TUESDAY

Special to The Star

BUCYRUS, Oct. 14—Democratic leaders of Crawford county are expecting a large attendance Tuesday night at the Bucyrus High school at the Democratic rally at which former Gov. Martin L. Davey will be the speaker.

In addition to Davey, an address will be given by Mrs. John Gallaher, representative of the national Democratic speaker's bureau and all local candidates will be introduced.

Music will be furnished by the Bucyrus High school band.

RITES AT BELLE CENTER

KENTON, O., Oct. 14—Funeral was held in Belle Center this afternoon for Mrs. Harry Botchlett, 37, daughter of Mr. and Mrs. Victor Hesser of southwest of Kenton, who died in Antonio hospital Saturday shortly after she entered for an emergency operation. The husband, parents, four brothers and four sisters survive.

Plenty of Grit and Divine Help Bring Mike Back

By The Associated Press

SPRINGFIELD, O., Oct. 12—"By the grace of God," says Mike, "I'm back."

And with the return of Mike Ondov to Hanna Divinity school of Wittenberg college another chapter in a stirring story has been written.

It is a pitiful tale—yet one in which courage, a will to live, and a faith in God are uppermost—this story of Mike Ondov.

Mike was attending Wittenberg in 1937. One week-end he started to Lakewood to visit his family. Near Mansfield there was a crash—another auto accident—and Mike was picked up "dead."

But a spark still lingered in his battered body. He was rushed to a hospital where Pi Kappa Alpha fraternity brothers and friends from the seminary gave their blood to keep him alive.

It looked as though Mike would live, but it would take expert surgery. The board of American missions of the United Lutheran church and church members throughout Ohio contributed $3,000. Youngsters in Mansfield and South Akron donated the receipts of a football game to the Ondov fund.

Mike couldn't die then.

The operation which relieved the pressure of three splintered vertebrae from the spinal column was successful to the extent that Mike now gets around on crutches.

Last year he returned to Wittenberg to take part in homecoming festivities. Now he is back to take up his studies for the ministry where they were broken off.

BRIDE'S PARENTS HOME SCENE OF WEDDING

Special to The Star

GALION, Oct. 14—Before an improvised altar banked with yellow and white gladioli, ferns and palms, and lighted with tapers held in two candelabra, Louise Liggett and Leslie F. Hintz exchanged marriage vows Saturday afternoon in the living room at the home of the bride's parents, Mr. and Mrs. Eugene Liggett of Galion.

There were 60 guests who witnessed the single ring ceremony which was read by Rev. W. N. Robertson, pastor of the First Methodist church.

Preceding the ceremony, Veronica Kelley sang two numbers, with Mary Graham at the piano.

Smartly attired in a mystery blue wool street length dress with silver trim, the bride was given in marriage by her brother, Newton Liggett. Her only attendant was Alma Nissen of Bay Village. Louis Pumphrey of Bay Village was the best man.

A two-course luncheon was served during the reception that followed the ceremony.

Later in the day Mr. Hintz and his bride left for a trip to Washington, D. C. When they return in a week they will live in Lakewood. Graduating from Galion high school in 1935, the bride attended Miami university, and later graduated from Office Training School, Columbus. She has been employed as secretary for the Firemen's Insurance Co. of Cleveland.

The bridegroom is the son of Mr. and Mrs. Frank Hintz, Lakewood. He was graduated from Lakewood High school and attended Miami university where he affiliated with Sigma Chi fraternity. He is chief accountant for the Industrial Rayon Co. in Cleveland.

* * *

The Oct. 6 marriage of Opal Wingart and Camillus Mack of Galion, which took place in Greenup, Ky., has been announced here. The ceremony was performed by Leonard Smith, justice of the peace. They were attended by Betty Lou Jones and Glenard Wilnum of Galion. Other witnesses were Eva Walnum and Harold E. Sowers of Galion.

A wedding dinner was served to the bridal party and the guests at the Manhattan hotel in Portsmouth following the ceremony.

Mr. Mack will leave soon for training in Mississippi. He is sergeant in the National Guard.

* * *

Rev. Father William Pfeifer read the impressive single ring service Sunday to unite in marriage, Josephine Marie Pangallo, daughter of Mr. and Mrs. Dominic Pangallo, and Robert Glenn Faine of Galion, son of Mr. and Mrs. Harold Ray Faine of Cleveland. The ceremony was performed in the rectory of St. Joseph's Catholic church.

The bride was attired in white satin, a floor length gown with tight bodice and full skirt and high neckline over which she wore a gold locket. Cleora Pangallo was her sister's only attendant. The bride's brother, Pat Pangallo, was best man.

Following the ceremony, 21 guests were entertained with a wedding breakfast at the home of Mrs. Fred Essex.

The couple left later on a short wedding trip. They will make their home on Harding Way East in Galion after Oct. 16.

PARKING METER YIELD SOARS PAST $2,000 MARK

Receipts from the city 103 parking meters which were installed Aug. 2 soared past the $2,000 mark last Friday, City Auditor Elmer Shaw reported today.

Proceeds for the three-day period ending Friday amounted to $94.12 which brought total receipts to $2,052.19. The average daily yield for the three-day period was 30 cents a meter.

Mr. Shaw reported that thus far the city has paid out $721 for the meters, representing rental charges for two months. This amount will be applied toward the purchase price of the devices if the city decides to retain them after a one-year trial period.

MICHAEL KRAUS, 85, DIES AT UPPER SANDUSKY HOME

Special to The Star

UPPER SANDUSKY, Oct. 14—Michael Kraus, 85, father of former state tax commissioner Anthony J. Kraus of here, died at his home Saturday at 11 p. m. following an illness of six months. Mr. Kraus had been in failing health for two years.

He was born at Mason City, W. Va., Jan. 27, 1855. His widow, two children, Mrs. Leo Courtad of Carey and Anthony J. Kraus of here and a sister, Mrs. Josephine Haupt of Cleveland, survive.

Funeral services will be held Tuesday at 9 a. m. at St. Peter's Catholic church with the pastor, Rev. Father John B. Forrer, in charge. Burial will be in St. Peter's cemetery here.

CLEANING FURNITURE

To clean dust and dirt from a bird's-eye maple dresser wash with thick suds of any pure soap, follow with a clean cloth damp with clear water, and rub dry with cheese cloth.

Safety Glass — Trimming
Fenders — Tops — Bodies
Perfect Paint Matching
HOUGHTON AUTO BODY SERVICE
E. Mill St. Phone 4131.

FREE Furnace inspection. Did you burn too much fuel—was your house warm last season? We do expert repair work on any make furnace—costs based on actual labor and materials used.

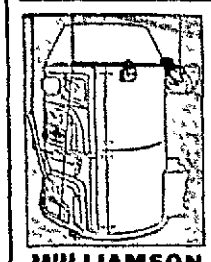

"Thoroughly satisfied"

"The Williamson Heater Company:
Last fall Mr. Clarence Nagel installed one of your Tripl-ite furnaces in my home and I want to tell you how thoroughly satisfied I am with it. In spite of the extremely cold winter we were very comfortable in any part of the house. The fuel does not take up a lot of space in the basement and is nice looking."
Signed—Henry Pfaff, Sandusky, Ohio

$2.00 A WEEK will buy a Williamson Tripl-ite

WILLIAMSON TRIPL-LIFE FURNACE

Furnace Cleaned $3.75 and up

Indoe-Williamson Furnace Co.
239 East Church St. Ph. 2452

FRANK BROS.

CELEBRATING THE 15 Millionth PHILCO
PHILCO JUBILEE SPECIAL!
$25 PHILCO HOME RECORDING UNIT FREE!
Make records at home! Family voices, radio programs etc. FREE during this sale.
Hurry - Offer Limited!

NEW 1941 PHILCO RADIO-PHONOGRAPH
Plays Any Record on a Beam of Light!

No needles to change! Records last 10 times longer! New beauty of tone! And only Philco brings you the convenient new TILT-FRONT cabinet—*no lid to lift, no unhandy compartments.* Also, amazing new radio inventions!

And, this is just one of the many amazing values we offer during this great, money-saving Jubilee Sale . . . celebrating the 15 Millionth Philco. Buy it now and get a Philco Home Recording Unit FREE!

PHILCO 608P

EASY TERMS

$129.95 and your old radio

Come In . . . LET US MAKE A RECORD OF YOUR VOICE!

Yes . . . make a real, professional phonograph record of your own voice. Surprise your family or friends. We'll mail it anywhere in the U. S. free!

Only 10c

PONTIAC PRESENTS A NEW Low-Priced "Torpedo" Six

PONTIAC PRICED BEGIN AT $828 FOR THE DE LUXE "TORPEDO" SIX BUSINESS COUPE

*Only $25 more for an Eight in any model!

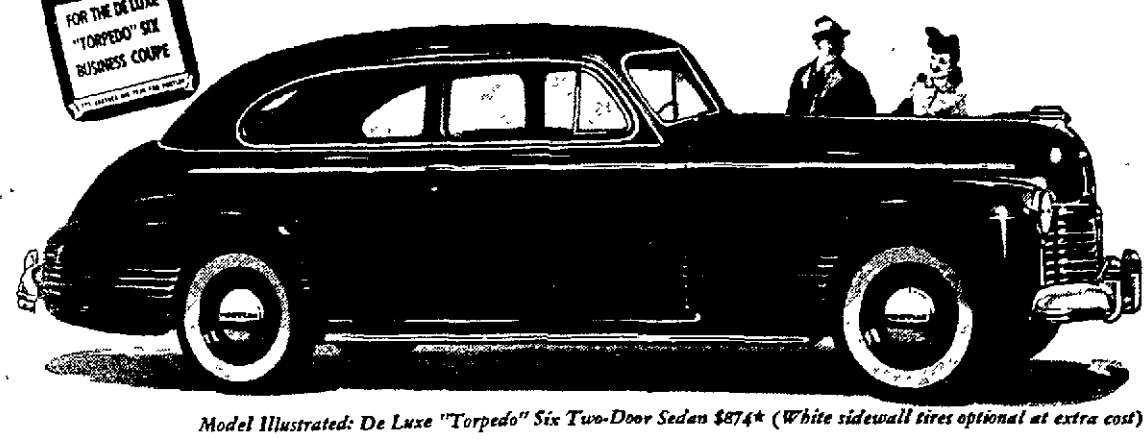

Model Illustrated: De Luxe "Torpedo" Six Two-Door Sedan $874 (White sidewall tires optional at extra cost)*

Just arrived—and now on Special Display—the Value Leader of Three Great New Lines of "Torpedo" Sixes and Eights

JUST ARRIVED! Pontiac's new 1941 De Luxe "Torpedo" Six that *any* new car buyer can afford!

Not only is it longer, lower, wider, and bigger in every way, but it offers Pontiac's daringly different "Torpedo" styling, heretofore available only on Pontiac's higher-priced cars!

And you can take your choice of a Six or an Eight engine in any model for a difference of only twenty-five dollars! Both engines are more powerful, smoother, more responsive, yet both offer that same record economy which made this year's Pontiacs such sensational sales successes. It will pay you to be among the first to see this new, low-priced Pontiac "Torpedo."

**Delivered at Pontiac, Mich. State tax, optional equipment and accessories—extra. Prices subject to change without notice. A General Motors Value.*

It's Another Big Year for Pontiac!

THIS IS WHAT YOU GET WHEN YOU BUY A 1941 PONTIAC!
1. NEW BEAUTY AND LUXURY
2. ENCLOSED RUNNING BOARDS (On Two Series)
3. GREATER OVER-ALL LENGTH
4. INCREASED POWER
5. RECORD GAS AND OIL ECONOMY Built-In Oil Cleaner
6. LARGER, SAFER BODIES
7. NEW, TRU-ARC SAFETY STEERING
8. NEW INTERIOR LUXURY
9. PERFECTED "TRIPLE-CUSHIONED" RIDE
10. CHOICE OF A SIX OR EIGHT IN ANY MODEL (Only $25 more for an Eight)
Plus 99 other improvements and outstanding features that make Pontiac more than ever "America's Finest Low-Priced Car."

THE McDANIEL MOTOR CO.
309 West Center Street Phone 4214

To Help With the Fall Lawn Cleanup

Roll Top RUBBISH BURNERS	98c
Long Handled SHOVELS	98c
14-Tooth GARDEN RAKES	69c
Spring Steel BRUME RAKES	47c
RUBBER WINDOW CLEANERS	35c

TURNER'S HARDWARE
143 E. Center. DIAL 3203.

FRANK BROS.

Special Sale
Save $15
on these
Regular $79.95
ALL WHITE
NORGE Washers
Special this week at only
$64.95

FRANK BROS.

Save up to $50
on Floor Samples of
Norge Refrigerators

Gentle Lady

YOU MUST BE TOUGH WITH DIRT

Surface-cleaning won't give your room colors that clean, fresh-from-the-store look you want . . . Hoover cleaning will! It goes after undercover dirt with firmness and dispatch. Bounces out the grit—picks up the dog hair—fluffs up the nap—freshens colors as no other cleaning method we know of. Light cleaning tools do a beautiful job on upholstery and draperies. Let us give you a sample of Hoover Color-Cleaning with the new Hoover 60—and show you how easily you can have a Hoover. Our terms: as low as $1.50 a week, payable monthly.

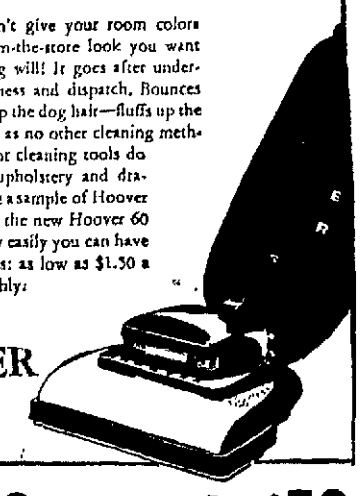

HOOVER

Social Affairs

MEMBERS of the Nine to Twelve Dance club will open the 1940-41 season with a dance Wednesday evening at the Marion Country club. Mr. and Mrs. James Barker are chairmen of the host and hostess committee. They will be assisted by Mr. and Mrs. Paul Bachman, Mr. and Mrs. John Jacoby, Mr. and Mrs. Robert Pennsten, Mr. and Mrs. Donald Sloan and Mr. and Mrs. Dewey N. Bohyer.

MR. AND MRS. T. E. BOLANDER of 459 South Prospect street entertained with a dinner yesterday at their home. Guests from out of the city included Mr. and Mrs. Arthur Myers of Warren, and Mr. and Mrs. Alonzo Walters and son Robert, and Mrs. Walters' mother, Mrs. Reed of Canton.

Mr. and Mrs. Dewey Dall of Gebhart street entertained with a dinner Saturday, Oct. 5, for the pleasure of Mr. and Mrs. John Smith, Mrs. J. W. Layton and son, Paul of Columbus, and Mrs. Hazel Withered of Cincinnati.

Miss Donna Voltz, whose marriage to Paul Swartz will take place on Oct. 26, was honored with a miscellaneous shower given Friday evening by Miss Angeline Hug of Lima, fiancee of Miss Voltz's brother, Leo Voltz. The party was given at the home of Miss Voltz's mother, Mrs. George Voltz of 287 Belmont street. Miss Eileen Narrance and Keith Tron of Marion will be bridesmaid and best man for the Voltz-Swartz marriage.

Miss Voltz found her gifts beneath an umbrella scalloped in her colors of blue and pink and covered with a shower of ribbons in the same colors. Cootie and bunco were played, honors going to Mrs. Emmett Young and Miss Narrance. Mrs. Robert Williamson and Mrs. Joe Johnson were consoled. Mrs. Voltz assisted the hostess in serving. Guests were Mrs. Mae Schroates of Waldo, Misses Ruth Morton, Katherine Hug, Katherine Worline and Gertrude Haines of Lima, Mrs. Dean Martin, Mrs. John Hill, Mrs. Johnson, Mrs. Carl Zimmerman, Mrs. Louise Narrance, Mrs. Williamson, Mrs. Young, Mrs. A. C. Gore and Miss Narrance.

Mr. and Mrs. L. M. Wickersham of the Edison pike entertained a group of friends Friday evening for the pleasure of Mr. and Mrs. Vernon C. Gruber who were married recently. Mrs. Gruber, who was Miss Adeline Cluff before her marriage, made her home with Mr. and Mrs. Wickersham. They were complimented with a miscellaneous shower. Guests included 40 relatives of the couple. Mrs. Walter Cluff Jr. entertained with a group of musical numbers. Assisting in serving were Mrs. Frank Green, Mrs. Rosy Cluff, Mrs. Walter Cluff Jr. and Mrs. W. H. Wickersham.

Help Build up Resistance to
FEMALE FUNCTIONAL COMPLAINTS
Try Lydia E. Pinkham's Vegetable Compound to help relieve monthly pain, headaches, backache and ALSO calm irritable, restless nerves due to such functional disorders. Pinkham's Compound is simply marvelous to help build up resistance for such weak, tired women. Try it!

NEWS VIEWS

By Dr. Carroll Ritchey, O. D.

Well, now that Japan has been added to the Axis forces, I see where they're getting Spain to take the fourth, or dummy hand, in their international bridge game. Schools used to teach us the world turns on its axis—but nowadays the axis turns on the world. Germany and Italy helped Spain to become a Fascist dictatorship—now the "Hell!" boys want a little return on their investment. Even so, it's strange that Japan and Spain have been taken to the Italian-German partnership. As some wit pointed out—successful firms don't need new partners.

A Pleasant Point, Maine, fisherman caught two fish joined together like "Siamese Twins." Imagine explaining that to a bunch of dubious friends.

With winter on the way—evenings are growing longer—people read much more and work longer under artificial lights. Eyes are subjected to a much greater strain. Give them the care they should have—let us examine them without obligation to you. 197 West Center St. Phone 7102. Office hours 9:00 to 5:30 P. M. daily—Saturdays until 9:00 P. M.

WEDDINGS

Mrs. Guy Hawkins of 358 Pearl street is announcing the marriage of her daughter, Virginia, to Carl A. Peterman, son of Mr. and Mrs. Frank Peterman of Newark, which took place Thursday evening. The ceremony was read by Rev. M. E. Hollensen, pastor of Emanuel Lutheran church, at the parsonage on South Prospect street.

Miss Margaret Hawkins, sister of the bride, was her only attendant, and Don Renwick served Mr. Peterman as best man. For the wedding the bride wore a green wool suit with a matching hat and brown accessories, and the maid of honor was costumed in a dress of plaid travel crepe with which she wore black accessories. The bride's flowers were Talisman roses and bronze mums, and she wore the bridegroom's gift a pearl brooch. Her attendant's flowers were gardenias. The bride's gift to her sister was a gold compact and Mr. Peterman gave his best man gold cuff links and tie chain.

The couple left on a short wedding trip following the ceremony and after Oct. 15 will be at home on East George street.

The bride was graduated from Harding High school in 1937 and has been employed at the Eureka Fire Hose Co. Mr. Peterson was graduated from the Newark High school in 1932 and is associated with the Columbus Dispatch and Ohio State Journal with headquarters here.

Miss Betty June Rider of Spencerville and Orn Leland Shaw of Lima were united in marriage Saturday night at 8 o'clock at Wesley Methodist church parsonage on Orchard street. The double ring ceremony was read by the pastor, Rev. D. N. Kelly. Mr. and Mrs. Ernest Rose of Van Wert, brother-in-law and sister of the bridegroom, were the attendants. Mr. and Mrs. Shaw will live in Lima.

Miss Geraldine Mae Malone and Darrel Roseberry, both of Marion, were united in marriage yesterday morning at 7:45 o'clock in Lee street Presbyterian church, Rev. Howard L. Olewiler read the single ring service. Miss Flora Bartlett and Robert Kidd were the attendants. Mr. and Mrs. Roseberry will live at 202 South Vine street.

I Want You Young Mothers in Ohio To Know—

About this IMPROVED Vicks Way that Relieves Misery of CHEST, COUGHING COLDS

When your child is suffering with a cold, get right after misery...in a hurry...with a "VapoRub Massage." This wonderful treatment—perfected by Vicks staff of Doctors—is a better way to use time-tested Vicks VapoRub and make its valuable poultice-and-vapor action more effective. It's called the "VapoRub Massage" and it's remarkably simple, remarkably quick.

First, you massage Vicks VapoRub for 3 minutes on IMPORTANT RIB-AREA OF BACK as well as throat and chest. Spread a thick layer on the chest and cover with warmed cloth. Then let this MORE THOROUGH treatment go to work!

It eases irritation, coughing, muscular tightness or soreness, helps break up local congestion in upper air passages, makes breathing easier . . . and so relieves the child's misery, relieves you of worry! BE SURE! To get the benefits of this improved Vicks treatment—good for both adults and children—use only genuine, time-tested Vicks VapoRub.

PENETRATES irritated air passages with soothing medicinal vapors. Inhaled with every breath.

STIMULATES chest and back like a warming, comforting poultice or plaster.

Wait for Penney's Fire Sale

Watch for Temporary Location

PENNEY'S

J. C. PENNEY COMPANY, Incorporated

NEEDLEWORK PATTERN

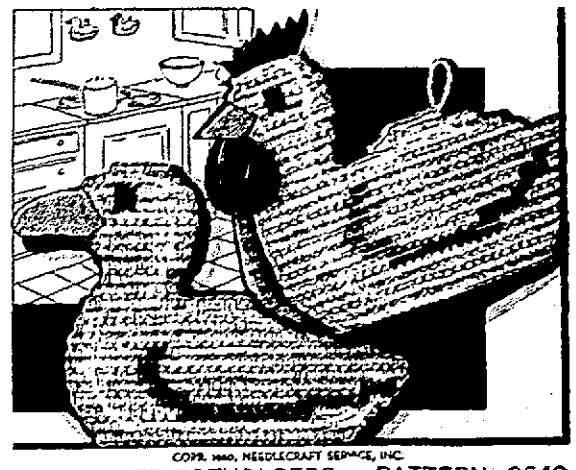

COPR. 1940, NEEDLECRAFT SERVICE, INC.

CROCHETED POTHOLDERS PATTERN 2640

Before you know it, Xmas will be just around the corner! Why not start now on these attractive, practical, crocheted potholders? Every housewife would love them! Pattern 2640 contains charts and directions for making them; illustration of them and stitches; materials required.

Send ten cents in coin for this pattern to The Marion Star, Needlecraft Dept., 82 Eighth Avenue, New York, N. Y. Write plainly Pattern number, your name and address.

Marriage Meddlers

By ADELE GARRISON

Lillian, Under the Guise of Nonchalance, Drives Home a Few Barbs to Spice Veritzen's Confession.

AT LAST Philip Veritzen wished an answer to what he was saying. Lillian and I realized that as he paused and looked directly at us with expectant inquiry in his eyes. But I found myself incapable of speech, for his admissions of the things he had plotted against Mary to prevent her marriage to his son, Noel, were so infuriating to me that I found myself choking with rage. I made an infinitesimal gesture to Lillian. She caught my cue and spoke quickly.

"Oh! yes, Phil," she said with carefully planned nonchalance. "Your delight when Prince Georges caught Mary's fancy, and Noel found temporary consolation in Olina was perfectly clear to us, as were your frantic efforts to keep those relations permanent. And when they sailed away together, betrothed, after a reconciliation between Noel and Mary, you were fit to be tied. But your nimble brain didn't stay idle long. You soon found a most willing tool in Avis Arlen."

The Avis Arlen Episode

At her naming of Avis Arlen, the mask of his face shifted ever so slightly, and he croaked hoarsely "Avis"—then was silent as suddenly. I wondered whether he was surprised at Lillian's knowledge of that long past and discreditable effort of his to push Noel into the clutches of Avis Arlen, or if he were wincing at some recent machination of his involving the slinking, slithery girl whom Miss Whitlock and I had so recently "kidnapped" for an hour from the hall of the Lansfield where she was spying upon Mary.

Neither Lillian nor I was yet certain about the person responsible for that espionage. Avis had first blamed Philip Veritzen, then taken the whole responsibility upon her own shoulders. Perhaps we should find out the truth before this interview ended.

"Yes, Avis Arlin," Lillian went on inexorably, "I confess, that did surprise me, Phil. At least, in wishing to have Olina as a possible daughter-in-law, you showed good taste. But to plan that Noel should marry a—a—well, Katie could best define her. She'd call her 'dat beonch of soup greens,' and flatter her with the epithet."

This last barb was too sharp for even Philip Veritzen's equanimity. He winced percentibly, and broke into quick speech.

"I did not plan that he should marry her," he said explosively.

"Well! you certainly made noises that sounded like it," Lillian retorted airily. "And you surely kept up the good work in other directors. Planning to give Mary a year's study in Paris when you knew the betrothal of Olina and Georges had been broken, and that Georges was spending much of his time in Paris. That distinctly wasn't clubby.

"I'll have to slip it to you, Phil," she went on relentlessly. "You surely do a thorough job when you start out. No tiniest pebble in your path remains right side up. And then you had a change of heart, turned about face, gave your consent to the marriage, and were perfectly wonderful about it."

Memories Embarrass Madge

Philip Veritzen's eyes leaped to mine significantly, and I could have strangled myself for the burning flush that covered my cheeks. The memory of that night in my little study when I wrested the promise concerning Noel and Mary from Noel's father, and my motive was totally misunderstood by him, has always been a humiliation to me.

"You probably know perfectly well from Mrs. Graham that she alone was responsible for the change in my decision," he said sullenly.

"I knew nothing from her," Lillian retorted crisply. "But I have eyes and reasoning powers, and I deducted at the time what you have just told me. But the truth remains that you were perfectly scrumptious about the marriage until Olina came back here. Your actions since then, as you very well know, admit of two interpretations, the one of testing Mary, which you gave us at the close of that rehearsal, and another, most infamous, that you were trying to part Noel and Mary, in order to have him marry Olina."

Copyright, 1940, K. F. S., Inc.

Miss Eula Bricker and D. H. Glosser Wed at Prospect

THE marriage of Miss Eula Bricker, daughter of Mr. and Mrs. Elmer Bricker of Prospect, and David H. Glosser, son of Mr. and Mrs. E. E. Glosser of 477 Summit street, was solemnized at 1:30 o'clock Saturday afternoon in the Reformed church at Prospect. Open church was observed for the service.

For the ceremony Miss Bricker chose a street costume of teal blue velvet with which she wore a matching velvet hat and black accessories. Her flowers were gardenias in a shoulder bouquet. Her sister, Mrs. Charles Lawrence of Mt. Gilead, was her matron of honor and only attendant. She was costumed in a wine velvet dress, made street length, and a matching hat, and her accessories were in black. Her corsage was white baby mums and rosebuds.

Easterbrook Glosser of Cincinnati served as best man for his brother and ushers were Francis Glosser of Marion, cousin of the bridegroom, and Stanley Bricker, brother of the bride.

For her daughter's wedding Mrs. Bricker chose a powder blue costume, and the bridegroom's mother were navy blue. Both wore corsages of roses.

Preceding the candlelight ceremony which was read by Rev. Robert Diller, Mrs. W. W. Wottring of Prospect played a program of nuptial music. Her numbers included a program of nuptial music. Her numbers included "Berceuse," from "Jocelyn," "Serenade," "Ah! Sweet Mystery of Life," "Poems," "At Dawning," "Estrellita," "O Promise Me," "I Love You Truly," "Liebestraum," and the wedding marches.

Mr. and Mrs. Bricker entertained with a reception for the immediate families and close friends at their home. Assisting in the dining room were Miss Virginia Wilson, Mrs. Newell Minard and Mrs. Charles Sechrist of Marion and Mrs. Tom Finefrock of Prospect. Appointments were in green and white.

Mr. and Mrs. Glosser left later on a wedding trip which will take them to Washington, D. C., along the Skyline drive and other points of interest. They will be at home at 210 West Southern avenue in Bucyrus after Oct. 25.

The bride has been employed at the City Loan office. She is active in Gamma Mu chapter of Delta Theta Tau sorority of which she is a charter member.

Mr. Glosser is a graduate of Miami university and is associated with the Crawford Steel Co. at Bucyrus.

Is Monday Your Day of Slavery?

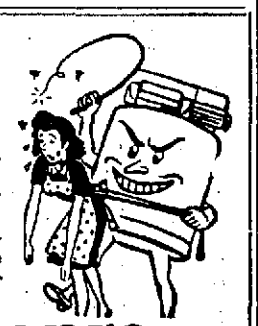

Nothing is more tiring and difficult than doing a big wash at home. It's slavery, that's what it is, and bad for your beauty, health and happiness! So needless, too, when Anthony's will do the dirty work for you at such reasonable prices. Try us next washday . . . enjoy Mondays from now on!

ANTHONY'S

LAUNDRY and DRY CLEANERS

Lewis - McAndrew Wedding Service Read at Rectory

MISS MARY EVELYN LEWIS became the bride of Robert Emmett McAndrew in a ceremony read Saturday evening at 7:30 o'clock in St. Mary rectory on North Main street. The ceremony was read by Rev. Father William J. Spickerman, pastor of St. Mary Catholic church in the presence of the immediate families. The attendants were Miss Donna Lewis, sister, of the bride, and Mr. McAndrew's brother, Edward McAndrew.

For her wedding the bride wore a powder blue costume of rabbit's wool with black accessories, and her flowers were pink roses. The maid of honor was costumed in a dubonet crepe dress and wore black accessories. Her flowers were Johanna Hill roses, and she wore the bride's gift, a strand of pearls. Mr. McAndrew presented his best man with a key chain.

Following the ceremony Mr. and Mrs. C. C. Lewis of 139 West Farming street, parents of the bride, entertained with a reception for 75 guests at Hotel Harding. A wedding cake and pink and white pompons decorated the table and assisting were Mrs. Frank McAndrew of Cleveland, Mrs. Paul Rudolph and Miss Kathleen Tobin.

When the couple left on a wedding trip to New York City the bride wore a two piece hunter's green wool suit, fur trimmed, a green hat and brown accessories.

The bride was graduated from Harding High school and attended Marion Business college. She has been employed with the Baker Wood Preserving Co. Mr. McAndrew, who is the son of the late Mr. and Mrs. Anthony F. McAndrew, was graduated from St. Mary Parochial High school and is a representative of the Mansfield Bottling Co. of Mansfield. His home is at 233 Ballentine avenue. The couple will live in Marion.

Out-of-town guests here for the wedding were Mrs. Avery Davis of Zanesville, Mr. and Mrs. Frank McAndrew and Mr. and Mrs. Hugh Brown of Cleveland, Mr. and Mrs. Joseph Davis and Mrs. Anna Tucker of Cincinnati, and James Fye of Dallas, Texas.

Friday evening Miss Mary Louise Seckel of John street entertained with a spinster party honoring Miss Lewis. Guests included Mrs. Joseph Davis of Cincinnati, Mrs. John Sloan, Mrs. Byron Moffett, Mrs. Paul Rudolph, Mrs. Francis Soos, Mrs. Allan G. Justice, Mrs. G. Harrison Bodley, Mrs. A. J. Seckel, Miss Margie May, Miss Erma Prettyman and Miss Rosemary Von Kaenel.

Personal Mention

Mr. and Mrs. Carl Watrous of East Center street and Mr. and Mrs. Earl Kennedy of Vernon Heights boulevard spent the week-end at Berea, Ky.

* * *

Mrs. Vesta Click and Miss Leola Click of South High street and Glen Fish of Blaine avenue were week-end guests of Mr. and Mrs. Michael McGrath and Mr. and Mrs. A. M. Eccles of Columbus.

* * *

Mr. and Mrs. Lawrence Schuette of Sharon, Pa., were week-end guests at the home of Mr. and Mrs. Frank Fields of Gurley avenue. They visited for a time with Mr. and Mrs. V. J. McMullen of Mt. Vernon avenue.

* * *

Ernest L. Owen of Poughkeepsie, N. Y., and Elmer Owen of New York City, visited over the week-end with their mother, Mrs. W. T. Owen of 252 South Vine street.

* * *

Mrs. Lena Woods and Mrs. Fred Millward of Wellsville were week-nd guests of Mr. and Mrs. Harvey H. Green of 478 Olney avenue.

* * *

Mrs. Mabel Summerkamp has returned to her home in Portland, Ore., after a week's visit at the home of Mrs. W. H. Scott of Pearl street. Mrs. Summerkamp attended the national session of the Daughters of America at Louisville, Ky., recently. She is state counselor over the states of Washington and Oregon.

* * *

Mrs. Olieva Pickering of 475 South Prospect street left today for a visit with her daughter, Mrs. L. J. Parks at Trilla, Ill.

* * *

Miss Phyllis Ann Acker of 198 Lake street has returned from Toledo where Saturday evening she attended the University of Toledo's homecoming dance held at the Naval Armory on Lake Erie.

SAVE $30

on this Crosley Glamor-Tone

8-Tube Console

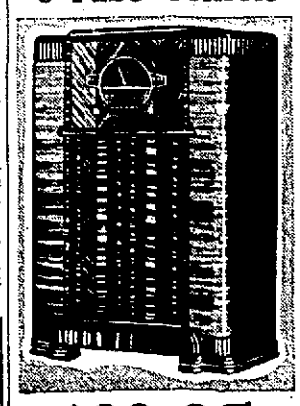

$69.95

Guaranteed 12-tube Performance.
$30 Saving from Market Price.
Built for Changed Station Frequencies.
3 Bands—Get Europe Direct.
No Ground—No Aerial—Trouble Free.
Exclusive Crosley Glamor-Tone.
Personal Tone Control Mechanism.
Pay Only $5 Down at Lennon's.

Lennon's

258 W. Center St. Marion, Ohio

CONNIE BENNETT OFF FOR RENO

As she left Los Angeles by plane for Reno, where she plans to establish residence to divorce her third husband, the Marquis de la Falaise de lay Coudray, Film Actress Connie Bennett planted a big kiss on her son, Peter Bennett Plant. Peter apparently had no relish for being kissed in public.

Coat Clean-Up!

Many of the smartest coats in town are in our dry cleaning plant now—getting refreshed and renewed for the season ahead.

DIAL 2644

Alco CLEANERS AND DYERS

128 South State Street.

ANNIVERSARY MARKED AT DINNER NEAR MARION

Children of Mr. and Mrs. [illegible] Midlam of the Sandusky pike entertained with a family dinner at Ringer's Inn Sunday in honor of their fortieth wedding anniversary. The celebrants were presented a gift.

Covers were laid for Mr. and Mrs. Donald S. Midlam of the Mr. and Mrs. John E. Midlam, Urbana, Forest Midlam of Sidney, Mr. and Mrs. Paul Midlam, and Mrs. Lowell Midlam, Cleveland Midlam and Miss Jean Midlam, freshman at Ohio university.

ADJOINING KITCHEN AND BATHROOM ECONOMIC

Builders point out that in story homes the greatest economy can be achieved by planning kitchen and bathroom adjoining rooms but with sufficient space in the service wall to carry the necessary plumbing lines. Through the combination of rooms and placing the fixtures in the joining rooms along the common wall only one vent stack is required for all the fixtures, the length of drainage and water lines are reduced to a minimum.

Propelled by a three-quarter horsepower gasoline motor, a midget amphibian airplane with a wing spread of eight feet has been constructed by a New York man.

UHLER'S

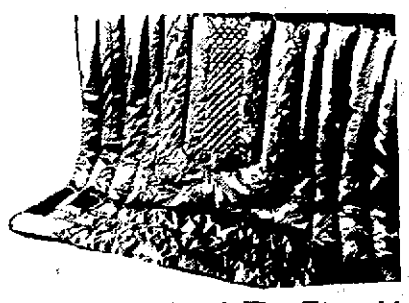

Values Hard To Equal!

Luxurious "Perma Fluff" COMFORTS

$5.98

HERE'S one of the finest buys for the money! Permanently fluffy, luxurious—and warmer than wool—but almost weightless. Deeply tufted silk like coverings—in rich colors and combinations. A lovely gift idea!

New Bed Spreads

$2.98 - $3.98 - $5.98

New colors—new designs—thickly tufted double bed size Chenille Spreads to make your bedrooms lovelier. Of course they're colorfast — in fact, laundering only makes them prettier.

Beddings—Street Floor—Uhler's

Another neighborhood family buys a good used car

Joe Brown: "Well, Jim, I've got to hand it to you—you surely know how to pick 'em."

Jim Smith: "That's just it, Joe—I can drive, but I don't know as much as I should about car values, I just relied on the newspaper."

Joe Brown: "What do you mean, relied on the newspaper?"

Jim Smith: "Well, Marge and the boys all thought we should have a car of our own—so we could take a few trips this spring and summer. But, we couldn't afford a new one and I didn't want to make a poor bargain on a used one. So Marge said to see the fellows who advertise and we can't go wrong."

Joe Brown: "How does that figure out?"

Jim Smith: "Well, Marge does all her clothes and household buying based on the newspaper ads. She says the stores who advertise have to and do live up to high standards. So she said any auto dealer who advertises is likely to be an O. K. fellow."

Joe Brown: "Gosh, Jim—having a wife who really thinks through things is wonderful."

Jim Smith: "Don't kid me, now, Joe—your wife's a pretty clever gal, too."

Joe Brown: "Yes—she's been 'working on me' for weeks to pick up a car like you folks did. What's more, she said the same thing Marge did. But I wanted to check your method first. Now I see, it's the same."

Jim Smith: "Sure,—just check all the used car ads—then take a look around and you'll find the one you want and can afford. You'll find all the dealers willing to help you, too. I did."

If you want to give your family a treat let them have a used car. Good weather is on the way. Watch the used car advertisements in this paper every day.

The Marion Star

NewspaperARCHIVE.com

THE MARION STAR

Established in 1877

Published every afternoon except Sunday by Brush-Moore Newspapers, Inc. Marion Star Building, 129-143 North State Street, Marion, Ohio. Entered at the Postoffice in Marion, Ohio, as second class matter under act of March 7, 1879.

MEMBER OF THE ASSOCIATED PRESS. The Associated Press is exclusively entitled to the use for publication of all news dispatches credited to it or not otherwise credited in this paper and also the local news published herein. All rights of republication of special dispatches herein are also reserved.

SPECIAL REPRESENTATIVE: The John W. Cullen Company, New York office, 520 Fifth avenue; Chicago office, 230 North Michigan avenue; Detroit office, General Motors Building; Cleveland office, 659 Hippodrome Annex; Columbus office, 40 South Third street.

PRIVATE TELEPHONE EXCHANGE
All Departments 2214

MEMBER AMERICAN NEWSPAPER PUBLISHERS' ASSOCIATION. MEMBER AUDIT BUREAU OF CIRCULATION. MEMBER OHIO SELECT LIST.

SUBSCRIPTION RATES

By carrier per week 15 cents. By mail to Postoffice address in Marion, Crawford, Delaware, Morrow, Hardin, Wyandot and Union Counties, $4.00 per year, $2.25 six months, $1.50 four months, or 40 cents per month, payable in advance. Other rates upon request. Prompt complaint of irregular service is requested.

MONDAY, OCTOBER 14, 1940

As Ohio Goes

OHIO and not Maine is the barometer which shows the trend of national politics. Records of 48 years show that as Ohio goes so goes the nation. Every presidential candidate since 1892 who carried Ohio has carried the country and the only other state which has shown the national trend in every election is North Dakota.

This makes the Ohio campaign especially significant and all the more so because this state is fourth in the number of electoral votes and might swing an election. If Hughes, for instance, had won Ohio in 1916 he would have defeated Wilson. In percentages the comparison is striking for in 1932 Roosevelt had 59 per cent of the popular major party vote in the nation and 61 per cent in Ohio while in 1936 he had 62 per cent in the country and 61 per cent in Ohio.

Experts who watch Ohio with critical interest find cause for Republican optimism in the state's trend during the last four years. In 1936 the state elected a Democratic governor and all but two of its 24 congressmen were Democrats while two years later in 1938 it chose a Republican governor and gave the Republican party 16 congressmen.

If Ohio does as well for the Republican party this year as it did two years ago Willkie and Bricker will carry the state and if precedent of half a century is not broken, this means that Willkie will be the next president.

It is small wonder, therefore, that both parties are making this state a battleground. The tremendous outpouring of voters to register shows to what extent public interest is stirred and all the polls show that sentiment is closely balanced between the two major parties. The nation's leadership for the next four years may be decided in Ohio in the closing weeks of the campaign.

The Shadow of Prosperity

SOME American industries have moved into the mild boom stage and the increase, pleasant enough in itself, is accompanied by the shadow of rising prices and the word comes from Washington that the government is keeping an eye on the situation and will step into action long before conditions reach the stage of the World war price boosting orgy.

The steel industry, barometer of industrial activity, is now operating at capacity with a growing backlog of orders, largely for American and British armaments and some bottlenecks have developed.

Washington has definite plans for holding some of these demands in check. It is determined that the rush for goods shall not set off a spiral of rising prices.

The armament is not the only one which is benefiting from improved business although it has set the pace. The workers turning out steel for guns and battleships are drawing larger paychecks each week which means that they have more money to spend for automobiles, refrigerators and all those things which have become necessities of modern living. This starts new wheels turning and the cycle of better times is on the way.

All this improvement stops when prices reach such a stage that the people stop buying and it is for the common good of capital and labor alike that economists are now hard at work mapping their strategy to assure that prices do not run so far ahead of demand that they will stall the upward climb of employment and production.

This Amazing America

THERE is an inspiring lesson in the self-sufficiency and the interdependence of the United States in the automobile industry which is now looking forward to one of the best years in its history. Nowhere else on the face of the earth do the people of one area contribute so much to the people of another and nowhere else does one section rely so much upon another for its prosperity.

Study the production of the automobile. It is centered for the most part around Detroit but there is not a part of the United States which fails to share in the benefits when the automobile business is good and the workers in each of the 48 states are affected almost as much as the workers of Detroit by its ups and downs.

The automobile is assembled in the great Michigan plants but it comes from the far corners of the country. The Mississippi farmer sends his cotton, the Arkansas woodsman his lumber, the Carolina native his turpentine and the New Jersey tanner his leather. Minerals from all the mining states, hides from the cattle ranges of the west, wool from the sheep ranches, soybeans from midwest farms, tools and parts and steel in all its forms from every industrial city all go into the making of the automobile.

Assembly plants in many strategic cities and salesrooms and garages in every hamlet and filling stations at every crossroads all share in the improvement which comes to the automobile industry. It is the living expression of a nation so complex and so productive that it can supply its own needs and in so doing can make the welfare of one part of the country contribute so directly to the wellbeing of all other sections. It is an example of America's unique greatness.

News Behind the News

Hitler Believed To Have Made First Big Error in Plan of Attack on Britain.

By PAUL MALLON

WASHINGTON, Oct. 14—Hitler's air-krieg against Britain failed to blitz because he personally chose the wrong method of attack.

Over-confident after his conquests accomplished by breaking the morale of France, Belgium, Holland, Denmark and Norway, he thought he could win England by the same method. Instead of picking out British airplane factories, for instance, and devoting two weeks of methodical attack if necessary for their destruction one by one, he chose to conduct an air-fright campaign designed primarily to incite the people of London to change its government for peace. It was the first mistake he has made.

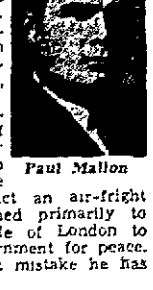

Paul Mallon

Only two airplane factories in England have been put out of commission by the Germans since the start of the war, and these were out only three to four weeks. You may accept the most authoritative word possible here for that.

The first campaign could not succeed (it appears clear now to military men in restrospect) as long as the British factories continued to supply British plane losses.

Recently published London figures suggesting that the German and British air forces are now near equality, are apparently far from correct. The ratio in favor of the Germans is still now nearly three or four to one. But this superiority is useless to Hitler if he cannot break the back of the British air force.

His losses are running three or four times as high as theirs. He cut the ratio down to one and a half to one during small intervals, but it has come right back up again. Fighting over hostile territory with mechanically inferior planes, he cannot hope to better this ratio much. Nor can he switch now to methodical bombing of British plane factories. The closing in of winter fog makes that work impractical.

So he struck with a wrong-guess. His air force is still intact. He has probably 16,000 planes which is just what he started the war with. But the British have between 5,000 and 6,000 and also are as strong as at the start.

The British method of warfare against Germany has been much more effective, although less sensational. They picked out oil depots and factories in the beginning and have bombed them systematically, avoiding the kind of wasted effort, from a military standpoint, in which Hitler has indulged in London. This edge can be pressed by the British through the winter as Germany is not protected by the fog which usually enshrouds England during that season.

By April British plane production will have increased to the point which should completely free her from the danger of invasion.

Farley Reneges

The new Democratic high command has tried to get its old general, Jim Farley, to make one of his customary election predictions publicly about a week or ten days before the balloting. Farley's outstanding reputation as a prophet would have tremendous popular effect. Farley declined. He may issue a statement supporting "the ticket" but not the third term.

Corcoran Setback

It was Ed Flynn, the new Democratic national chairman, who trimmed the newly sprouted political wings of Mr. Roosevelt's ex-ghost, Thomas Corcoran.

Flynn heeded the inside complaints from Democratic state leaders and took a strong position against allowing the independent LaGuardia-Norris group in New York to take over the campaign there.

The matter is understood to have been carried to the President.

Polls

The private Democratic polls do not show anything like the Roosevelt majority collected by Dr. Gallup, the eminent pollist. The Democratic polls show Roosevelt winning but indicate the election could be very close if their workers decided to take things easy and coast in.

Such heavy majorities as forecast by the public pollist cut two ways. They attract a bandwagon rush but they also diminish the enthusiasm of the top party workers. The working politicos are not quite sure which slice is the larger.

A morale alarm is being sounded down through the democratic organization.

* * *

(Distributed by King Features Syndicate, Inc., reproduction in whole or in part strictly prohibited.)

On The Record

Whole World Catching "Front Spirit," Known in Last War Only to Soldiers.

By DOROTHY THOMPSON

THE last war—the long, last war of the trenches — developed something common to all the men who fought, in all the armies in which they fought. It was called "The spirit of the front." Those from the ranks who had the gift of expression attempted after the war to communicate it to the uninitiate, and we had a series of war novels: "The Case of Sergeant Grischa," "All Quiet on the Western Front," "Le Feu," "Farewell to Arms"—to name only a few.

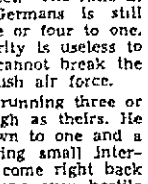

Dorothy Thompson

The agony of war, the intimate sharing of constant danger, the community of nagging discomfort and physical misery, the continual revelations of extraordinary heroism—the heroism of a whole cross-section of the human race—produced a comradeship and sense of solidarity that had nothing to do with ideologies. It produced a rough, realistic humanism. Those who saw the French film, "The Great Illusion," saw it revealed.

The men of the front were never able to communicate this revelation to those behind the lines. Home on leave, they felt a curious loneliness. They were participants in an experience that they could not share, even with their wives. Even less could they share it with the men of the old generation, who had not descended with them, into hell, and found in that hell one single solace: the recognition of human brotherhood.

They Didn't Write Treaties

The men of the front did not write the peace treaties nor did they form the social order which emerged after the war. That was left to the older and the cleverer, to the politicians and the elder statesmen, scrupulously fulfilling the "aims of the war" as they had been set forth in documents or made in speeches, and distorting the stated aims to suit the exigencies of national interests.

For the men of the front these aims had long since undergone transfiguration under fire. Their aim was a society that in some way reflected the greatest experience of that hell: the realization that the human race is all in the same boat; the comradeship of men who have been stripped of everything but the will to live; the rough, reluctant recognition of the sacrificial possibilities in the human soul; the knowledge of what really matters to mankind—brotherly affection and the simple things so easily taken for granted, health, and a warm dry bed, and cleanliness, and love; and children, and cooking, and the laconic word of some one who understands.

The world after the last war might have been rebuilt on the firmest of all foundations, on the internationalism of common humanity and common necessity; but the men of the front, although they were millions, could not be heard. Only the most gifted among them could articulate their experience. The new order had already been formed behind their backs. They were themselves a kind of order, but not one integrated with the rest of society. They had something to tell the world, and they tried to tell it. But they had fulfilled their role; each had killed a sufficient number of other men in opposite trenches, victory had been realized—or defeat.

For a long time they clung to each other in a kind of secret society in all countries. When they tried to tell outsiders—all those that had not been there—what they had found out, the outsiders, very soon, were bored. Their wives said, "You must forget all that, darling. The war is over thank God." Reluctantly they were reabsorbed into civilian life, where they were the minority, the outsiders. Only a few who could not be absorbed, for whom the war had become a way of life, felt intense hostility to the unaware civilian society, the sense of comradeship turning into a comradeship against society. They became gangsters and revolutionaries.

The "Front" Is Everywhere

Now, in this war, something very remarkable has happened. For the first time in human history the front is not in lines or trenches — the front is in the street, in the garden, in the city, in the village. For the first time the trenches are whole nations, and in them whole populations: old men and young men, women and children, rich and poor, kings and commoners. For the first time in human history whole peoples are being initiated into the spirit of the front. Whole populations learn the lessons of that spirit—the lesson of a common humanity, the lesson of what it is that really matters in this life.

The result is amazing: Somerset Maugham expressed it in a triumph of understatement the other day: "People are nice." H. G. Wells, that acid commentator on man's weakness—on the race that "seems to have been given a mind only to go out of it" —grudgingly admits of his people, "They are rather noble."

Yes, that is the amazing revelation: The human race is a noble race.

Those who make the peace, when this war is over, will all have been in the trenches, all at the front—the front into which one is pitched from one's bed, or into which one stumbles in one's front yard.

And therefore it will not turn out, as the politicians expect, or as they who started it planned.

Copyright, 1940, New York Tribune, Inc.

U. S. CASTS BREAD UPON THE WATERS

Face or Fingerprint?

That's Question Holding Up New Civil Service Bill.

By JACK STINNETT

WASHINGTON, Oct. 14—Because the house of representatives insists that a federal employer has a right to see what he's getting when he takes on new hired help, one of the most important pieces of civil service legislation to come up in years, has bogged down.

It's the Ramspeck bill, which would bring into civil service more than 200,000 government workers not now classified.

The joker in the bill is a senate amendment which would substitute fingerprinting for photographs as a means of identifying civil service applicants.

Jack Stinnett

When it came back to the house with that rider and without a house amendment which would have forced the government to hire workers from the 32 states which do not have their quotas of federal workers before taking any more from overquota states, the house went through the dome. It sent the bill back to conference with written instructions to the House conferees that the bill was not to come back without the quota amendment and with the unwritten but understood instruction that the ban on photos was to be tossed out the window.

Too Much Dynamite

The conferees agreed on only one thing—that the bill is too full of political dynamite to go tossing around before election and so, as they are doing with a lot of political dynamite these days, they put it away until November. For the time being at least, a federal employer still can see what he's getting.

The case of those who want photos was summed up by Congressman Ed Gossett of Texas when he said: "If this amendment is adopted there is no way of telling whether the prospective employe is white or black and employes must be chosen with no idea of their appearance or physical characteristics."

The anti-photo faction claims that the present system is a discrimination against Negroes and applicants who have retained that foreign-born look, although they might be Americans from way back.

The bill is deadlocked, but out of the battle came an interesting little historical item about the business of sending photos with applications to let your prospective employer get some idea of what you look like.

Not in The Law

The civil service law has been in effect since 1883, but there's nothing in it about attaching a snapshot of your map with your application.

In 1904, an 18-year-old country school teacher in Pennsylvania decided he wanted to get a job as a railway postal clerk. He wrote to Washington and got his application and when he filed it, he included a picture of himself.

"I just thought it would be a good idea to let them know what I looked like," he says.

He got the job and so far as any one knows, that was the first time the civil service commission ever got a photo of an applicant. They must have thought it was a good idea too, for on that precedent it became a rule.

When the Ramspeck bill was being argued back and forth in the house of representatives, there was in the thick of the fight one Congressman Guy L. Moser of Douglassville, Pa., the same who 36 years ago started this sending of photos along with civil service applications, thereby establishing a custom which in 1940 has resulted in one of congress, major squabbles.

The War a Year Ago

Oct. 14, 1939

By The United Press

British battleship Royal Oak torpedoed by German submarine at Scapa Flow. More than 800 lost. It was the first capital ship Britain has lost since torpedoing of HMS Britannia off Cape Trafalgar on Nov. 10, 1918.

French reported German patrol activity in region west of Saar River on the Western Front. Heavy artillery fire south of Saarbruecken revealed.

Washday in Memphis

By The Associated Press

MEMPHIS, Tenn.—Mrs. Average Housewife would be bewildered at the city's washing machine. It uses hundreds of gallons of water and half a barrel of soap at a throw, to clean the city's trucks and cars.

A huge pot of water is heated to the boiling point and the soap is dumped in. A derrick lowers a basket of dirty machine parts into the water. After a two-hour bath, the machinery comes out clean and shining.

From News of Other Years

TEN YEARS AGO

It was Tuesday, Oct. 14, 1930.

Mr. and Mrs. Morris Sager arrived from Pittsburgh for a visit with Mr. Sager's parents, Mr. and Mrs. J. R. Sager of Olney avenue before going to Cincinnati for an engagement as a violinist at the Gibson hotel.

Mr. and Mrs. J. M. Whitman of Bellefontaine avenue returned from a two-week motor trip through the south.

The recently organized Delta Eta Bridge club met with Miss Martha Smallwood at her home on Bellefontaine avenue.

TWENTY YEARS AGO

It was Thursday, Oct. 14, 1920.

The world's champion Cleveland Indians departed for their homes after receiving their share of the World Series money. Each player got $3,986. They voted a full share to Mrs. Ray Chapman, widow of the Cleveland shortstop who had been fatally injured when hit by a batted ball in a league schedule game at New York.

Miss Pearl Hartzell was hostess to the A. N. W club at her home on Windsor street.

The Bay View Reading circle met with Mrs. Ralph Williamson at her home on Blaine avenue.

Senator Harding, on a campaign trip through the south and middle-west, left Tennessee and headed north into Kentucky after having spoken to a large audience at Chattanooga. His speech dealt largely with the need for forgetting all sectional differences and to go ahead as a united nation.

Daily Bible Thought

WHAT DO YOU WANT FROM LIFE" Remove far from me vanity and lies; give me neither poverty nor riches, feed me with food convenient for me.—Prov. 30:8.

Speech experts have found that "problem parents" sometimes are responsible for psychological speech disorders in children.

The Roman libra, which corresponded to our pound, weighed 10 ounces, 18 pennyweight, 15 5-7 grams.

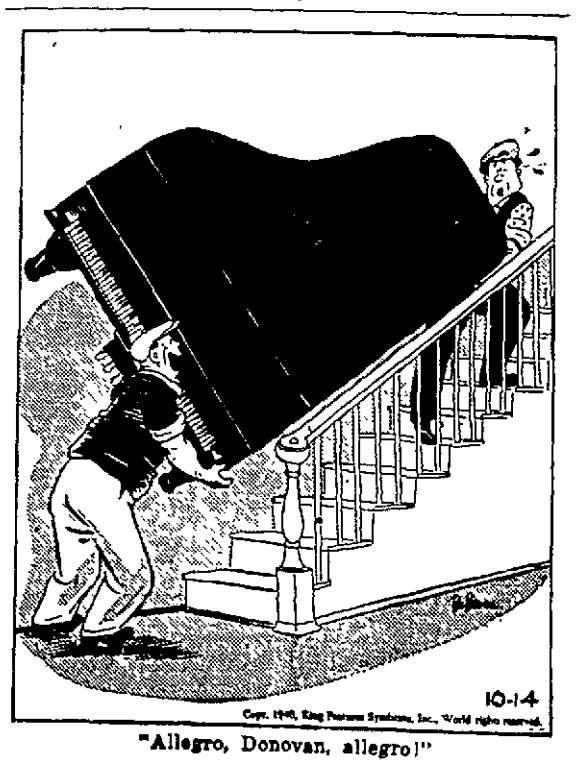

"Allegro, Donovan, allegro!"

Is It Worth While

Effort To Steal a Smoke During Intermission Inspires Thought on Futility of Living.

By DAMON RUNYON

WE are commencing to ask ourself, somewhat belatedly, in the various little situations that regularly come up in life calling for undue stress of mind or music: "Is it worth it?" As, for instance, going out between acts at a New York theater opening to take a smoke.

For the benefit of those unfamiliar with the New York opening, we will explain that it is a huffle-scuffle of hundreds of ladies in creations cut down to approximately 14 Fahrenheit and sprouting ermine and sable and diamond knicknacks, and gentlemen in dinner jackets or tails, all somewhat flustered from hurriedly gulped victles. They represent—shall we say the haut-monde? Well, yes, let us say it. We have no idea what it means, either.

When the curtain falls on the first act, the whole passel arises as one person and begins shoving along the aisles headed for the exits. We confess that on those occasions when we were fortunate enough to horn in on an opening and until we commenced giving due consideration to the question quoted above, we could always be found in there pulling and hauling with the rest.

Damon Runyon

Our thought was to get out into the open air to take a few drags on a cigaret. It is only fair to concede the same notion to the other smokers, male and female. But the non-smokers also move with the mob, and it is our suspicion that the purpose of some of the ladies is to make sure they will be seen. The others just do not want to be overlooked.

IT somehow seems to be our misfortune to always get wedged in behind horses as they say on the turf of a steed that is unable to find racing room. We are constantly getting shut off just as we are trying to sneak through on the rail or go to the outside of the field.

You know theater aisles are not wide, and the way the ladies are built nowadays just one of them can block you off like the back of a taxicab. They all walk slowly and with that little east-and-west hip movement that comes of the rumba craze.

One night not long ago we craftily waited until the lady in front of us swung her hips to the lobby and then tried to rush through the scant opening but she came back immediately on the other track and knocked us into Mrs. Walter Winchell's lap. We think the lady suddenly changed her timing through sheer meanness.

EN ROUTE up the aisles, the ladies and those of the gentlemen with the more curious shaped skulls, further impede the progress of those behind them by stopping to shake hands with friends and to exchange greetings. "Hello, Darling" (Sweetheart, baby, dearest, judge, colonel, old fellow, old pal, old boy, etc.) "Where did you get in? Where have you been? How is your cold?" (Asthma, rheumatism, neuritis, headache, etc.)

"How is Joe?" (Sam, Milton, Irving, Freddie, Herbert, Nellie, Doris, Felice, Mabel, Sally, Virginia Collette, Nettie, etc.) "Be sure and call me up? Have you my number? Isn't it a lovely show? Isn't it awful? We are going to El Morocco." (St. Regis, Stork, Monte Carlo, Pierre, Plaza, Club 18, Riviera, etc.)

AND all this time all we want to do is get outside and have a few drags on a pill. That is all. A lady steps on our feet. A gentleman disarranges our necktie pushing past. We get knocked back as we reach the door by the press of people coming back in. The curtain is going up again and we have not had one smoke. We struggle back to our chair but lose most of the early dialogue of the act in the confusion of the ladies and gentlemen re-seating themselves.

We think the theater ought to permit smoking in the seats between acts, which would save them and eliminate a lot of discomfort among the customers. It would also keep many of the dames from catching their death o' cold going outdoors without their wraps. A further, and of course entirely minor consideration, is that our plan would give the actors the opportunity of being heard, though at some openings we suppose it is just as well that the actors are inaudible.

(Copyright, 1940, King Features Syndicate)

Third Term Pitfall

(Editorial from the Cleveland Press)

To urge an alleged indispensability of Franklin D. Roosevelt as a reason for breaking the no third term tradition tends, we think, toward a abject and dangerous betrayal of American democracy.

It suggests partial surrender to the very form of rabbity popular acquiescence that helped put one-man power in the driver's seat elsewhere in the world.

For this nation to assume that it has only one man fit to be its president would be to declare a poverty of electoral competence contrary to fact and fatal to the democratic future.

It would be a first step toward inviting this self-perpetuation of personal government which has been the essence of black shirt and brown shirt regimentation.

This is not the first crisis the United States has had to meet. Nor is there any guarantee it will be the last. There is always a crisis.

If a third term precedent were established, future crises, external or internal, actual or manufactured, would become pleas for continuing in office any president who chose to use for self-perpetuation the power, prestige and political patronage of the office.

The very nature of the present crisis—world-wide challenge to democracy—is the strongest of all reasons why American democracy should give resolute proof that it does not have to throw overboard one of the oldest of its traditions, thereby encouraging a world trend toward government by men instead of by law.

If the experience gained by a President in two terms should become convincing argument for giving him a third, then the same argument would progressively grow stronger for a fourth term, a fifth—and presently for life. To get away from that, this nation was founded.

Nor does a president's two-term experience ever eclipse the experience of other highly equipped Americans who have observed and studied the results of his policies and who may be more competent than he to hold American democracy to its true course.

Mr. Willkie's speeches, we think are now proving that.

Anecdotes of Ohio

By GILBERT F. DODDS

Daniel Read, Ohio born and educated, became president of the University of Missouri in 1857. Missouri's development from a second-rate university to a first-ranking institution paralleled President Read's tenure.

Read was born on a farm near Marietta a few years after his parents had moved from Massachusetts. He attended the academies of Cincinnati, Xenia and Ohio universities, entering Ohio university in 1820. He was graduated four years later with highest honors. Although admitted to the bar, he devoted his life uninterruptedly to education.

After an interval of teaching, Read was given a professorship at Ohio university in 1836, where he taught ancient languages, political economy and philosophy.

Scott's Scrapbook

By R. J. Scott

Registered U. S. Patent Office
WESTERN STATE TEACHERS COLLEGE AT KALAMAZOO, MICHIGAN, OPERATES ITS OWN RAILROAD TO CARRY STUDENTS TO CLASSES AT THE TOP OF THE COLLEGE HILL
Copr. 1940, King Features Syndicate, Inc., World rights reserved.
IN 1939 AN AUTOMOBILE WAS STOLEN EVERY THREE MINUTES IN THE U.S.A. — NOT EVEN COLLEGE JALLOPIES WERE SAFE
DO YOU KNOW YOUR CATS?
THIS PATRICIAN FELINE HAS WON MORE BLUE RIBBONS THAN ANY OTHER BECAUSE OF ITS THICK BLUE FUR, UNMARKED BY STRIPES, WITH HAIR OF UNUSUAL LENGTH — BIG IN BODY, AND WITH GORGEOUS COPPER EYES, IT IS A NOBLE CAT INDEED! (NAME BELOW)
BLUE PERSIAN

Residential Building Registering Marked Increase Over 1939 Mark

The volume of residential building activity under the federal housing administration's program during the first nine months of 1940 exceeded that of all 12 months of last year, Administrator Stewart McDonald announced recently. Mr. McDonald stated that the current rate of mortgage-insurance applications on new homes sustains his prediction of the most active fall building in the residential field since 1928.

During the 12 months of 1939 a total of 164,265 mortgages covering homes to be built under FHA inspection were selected for appraisal. During the nine months of 1940 it is estimated that around 165,000 will have been received, Mr. McDonald said. They numbered 161,0000 on Sept. 21 and were coming in at the rate of around 5,000 a week.

Secondary Peak Seen

Even more significant are the figures for the week ended Sept. 21, Mr. McDonald said, as they definitely indicate that the expected secondary peak for the year in residential construction is under way.

Mortgages selected for appraisal covering new homes to be built under FHA inspection for that week numbered 5,041, compared with 4,850 during the previous week and 3,298 a year ago. The last week in which such applications exceeded 5,000 was the one ended May 18, and there were only four such weeks last spring, Mr. McDonald pointed out.

4,296 Homes Started

New homes started during the week under FHA inspection totaled 4,296, compared with 4,058 during the preceding week.

Total amount of all mortgages selected for appraisal during the week ended Sept. 21 also was the largest since May, the mortgages numbering 6,596 and amounting to $29,270,000. This is the first time since May that the weekly volume has exceeded $29,000,000.

DEMOCRATIC WOMEN TO TALK IN DISTRICT

Marion, Delaware, Bucyrus and Mt. Gilead Visits Set.

Marion and surrounding counties will be visited this week and next by an influx of speakers from headquarters of the Women's Division of the Democratic National committee.

Mrs. Nellie Tayloe Ross, director of the United States mint, will be in Marion Tuesday for a luncheon meeting at Hotel Marion. Her visit here will be one of at least six in Ohio on a campaign tour of several thousand miles before voters of six states.

Mrs. Louise Gallcher of Richmond, Va., national vice president of Young Democratic clubs in 1936, will make her first Ohio talk Tuesday at 1 p. m. at the fairgrounds in Delaware. At 9 Tuesday night she will speak in the Bucyrus High school auditorium.

Mrs. Lloyd Stark, wife of the governor of Missouri, has a tentative engagement Wednesday in Mt. Gilead. Friday she will speak at a mass meeting at the Kenton High school athletic field.

DAD'S DAY MARKED AT OHIO WESLEYAN GAME

DELAWARE, O., Oct. 14—One of the largest Dad's Day crowds in Ohio Wesleyan university history jammed the west stands at Selby stadium Saturday to watch the Ohio Wesleyan-Wayne university football game. Fathers of the football players were given seats of honor and wore huge cardboard signs bearing the same number as those shown on their sons' football jerseys.

Saturday night there was a Dad's day banquet in Edwards gymnasium. The week-end of activities honoring the fathers closed with the second university convocation of the year at 10:30 yesterday morning in Gray chapel.

TUB LOCATION

A hint on planning utility rooms which is approved by builders as one of value concerns the location of laundry tubs. It is necessary that the tubs have at least two clear sides so that when a clothes basket, washing machine, or wringer is placed on one side the housewife may reach into the tub from the other.

Wait for Penney's Fire Sale

Watch for Temporary Location

PENNEY'S

J. C. PENNEY COMPANY Incorporated

Where A Family Lives Does Not Matter

Calls for Schaffner-Denzer Funeral Service are not limited by either neighborhood or geographic boundaries. They come from every part of Marion and its suburban area. This wide-spread acceptance is, initself, evidence that both the service and the cost have met with public approval.

Anyone desiring information about funeral service and its cost is invited to call. You will incur no obligation. Those who cannot call may write or phone for our free booklet.

The Schaffner-Denzer Co.

HAROLD DENZER, General Manager

360 E. Center St. Marion Phone 3263

Within the Means of Every Family

Merchants Businessmen Office Workers

Chat with your friends over a delightful breakfast in a pleasing atmosphere at Henney & Cooper's Walgreen Agency.

Breakfast Special

ALL THIS WEEK

Large Sunsweet Prunes
Buttered Cinnamon Raisin Toast
Marmalade or Jelly
Deluxe Coffee
Pure Cream

15c

SAVE AT HENNEY & COOPER PHONE 5215 FIRST RATE - CUT RATE DRUGS

Walgreen Agency Drug Store

CRASHES PUT 2 IN BUCYRUS HOSPITAL

Three Hurt As Car Leaves Road, Others in Collision.

Special to The Star

BUCYRUS, Oct. 14—Two women are in City hospital as a result of week-end automobile accidents.

Mrs. Eva Lewis, 33, of Monnett, suffered severe scalp lacerations when thrown through the top of a car, driven by Ralph Wise of near Bucyrus, as it went into a ditch four miles south of here on Route 4 Saturday night. According to Deputy Sheriff Elwood Jacobs Mr. Wise said he lost control of the car. Mr. Wise and Mrs. Lewis' small daughter, Mary, were bruised.

Mrs. B. F. Hoover, 70, of Sulphur Springs, was injured about the chest when cars driven by her husband and Miss Mildred Schwab of near Sulphur Springs sideswiped last night on Route 598. Mr. Hoover was released from the hospital after receiving treatment for a head injury. Miss Schwab's mother suffered an injury to one eye. A sister, Miss Geraldine Schwab, escaped with bruises.

11 RECEIVE DEGREE FROM PLEASANT TOWNSHIP F.F.A.

Eleven members of the Pleasant Township High school chapter of Future Farmers of America received the first degree of the organization in a meeting Friday night at the school. The initiates, all either new members or freshmen pupils, are James Ault, Earl Bender, Milford Bender, Dean Cusick, Donald Fellur, Richard Groll, Ray Lichtenberger, Wayne McCurdy, Russell Rosebrough, Daniel Zachman and Arlyn Fellur.

The "green hand degree" was conferred by a committee composed of Merle Burkett, Gordon Eichhorn, Dale Healea, Giles Hoch, George Jones, Ralph Lichtenberger, Paul Millisor, James O'Brien, Kenneth Sturgeon, Norman Seiter, Junior Herr and James Cusick. Officers in charge were Paul Reiff, president; Robert Vanderhoff, vice president; Donald Miller, secretary; Donald Mautz, treasurer; Vernon Goyer, reporter; Gerald Rasey, watch dog, and Glenn Gibson, chaplain. Visitors included Supt. E. E. Banning, Merton Porter, Robert Ruth, Dan Badertscher and H. Sturgeon.

INDICTED AT DELAWARE

DELAWARE, O., Oct. 14—Theodore Payne, 27, of Columbus, will be taken before Common Pleas Judge Fred R. Wickham this week on a charge of neglecting to provide for his children, Sheriff M. F. Pinney, announced. The sheriff said Payne was secretly indicted by the grand jury at the last term of court and that he was arrested in Columbus late Friday.

A Swedish motor expert has developed a method for using crude turpentine as a fuel in internal combustion engines.

BEES WIN OUT

By International News Service

WILMINGTON, Del.—A swarm of bees holds a technical victory over Robert Silvers of Wilmington. Attempting to prevent the bees from hiving in the rafters outside his house, Silvers used a burning mop on the end of a clothes pole. The beams caught fire and three fire companies were called out. When the smoke eaters finished, the bees returned to the same spot.

A bimetallic disk has been invented to be mounted on an automobile generator shaft to interrupt the charging current a few degrees below the danger temperature.

That Better Car

Get it now while models are changing—Price is right and your dealer is well stocked.

Make your plans and buy with cash. Your note will be protected here, you will deal with a local firm and with people you know.

No insurance required.
Auto loan.
Any make, any model.

Marion Loan Co.

The Same Old Story

USED heating stove, good condition. First $12 takes it. Dial 82638.

"SOLD"

Every day satisfied WANT AD users call in and ask to have their ads taken out, telling us that they have sold their items and how convinced they were there is no salesman like the WANT ADS.

Maybe you have something to sell, or rent. If so, phone your ad in today and say "charge it".

The want ads are so inexpensve that there is practically no added expense in disposing of your "don't wants".

Dial 2314
Want Ad Dept.
The Marion Star

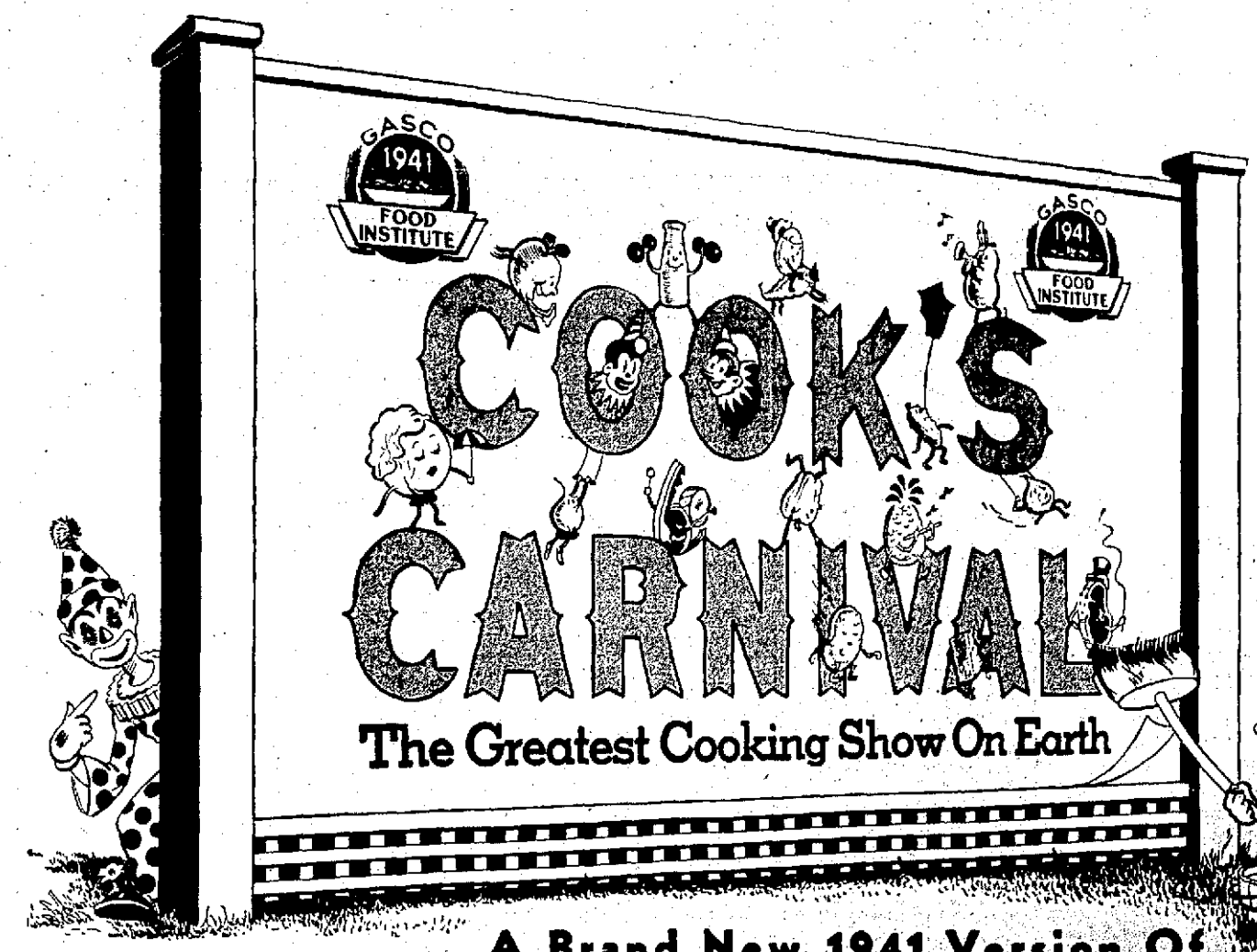

COMING TO MARION

OCTOBER 22, 23, 24

At Marion Star Auditorium

Presenting:

LATEST TRENDS IN MODERN COOKING

•

NOVEL PROGRAMS

•

A HOST OF RECIPES

•

THE MAGIC MIRRORS

•

A BEAUTIFUL NEW KITCHEN SETTING

A Brand New 1941 Version Of THE GASCO FOOD INSTITUTE

Miss Louise McFarland
Food Lecturer who heads the 1941 Institute staff of food specialists

It's new—it's different—yes, it's bigger and better than ever, this 1941 version of the popular Gasco Food Institute. It's called the "Cook's Carnival," and that's just what it is, a carnival of new cooking ideas presented in programs that are packed full of sparkling entertainment as well as practical cooking information. It's brought to you again this year through the cooperation of local merchants and The Gas Company. Save the dates and plan to attend each day.

Conducted by THE GAS COMPANY

In Cooperation With

MARION MERCHANTS

ADMISSION FREE TO ALL

THE YEAR'S MO[illegible]EL COOKING SCHOOL

YOUTH'S LEG BROKEN IN FOOTBALL GAME

Joseph Fabian in Hospital After Injury at Caledonia.

Joseph Fabian, 19, son of Mr. and Mrs. William Fabian of 379 Silver street suffered a broken right leg while playing football Sunday at Caledonia. Both bones were broken between the knee and ankle.

Fabian and a group of Marion friends organized a football team recently and yesterday was the first game they had played. According to a report from Caledonia, a group of young men of the community have organized a similar team. Fabian was injured when he was tackled by three Caledonia players, according to a report from Caledonia.

At City hospital, where Fabian was brought in the Timson Allen ambulance, his condition was reported to be good. A graduate of St. Mary Parochial High school in 1939, he is employed in the offices of the Marion Steam Shovel Co.

JIMMY HINES LEAVES FOR PRISON TODAY

Tammany Leader Still Protests His Innocence.

By The Associated Press

NEW YORK, Oct. 14—Still protesting his innocence, James J. (Jimmy) Hines, for more than a quarter-century one of New York's most powerful political bosses, left today for Sing Sing prison to begin a 4-to-8 year sentence for protecting the $20,000,000 gambling syndicate of the late Arthur (Dutch Schultz) Flegenheimer.

The 63-year-old former Tammany district leader, clad in a blue serge suit and wearing his usual soft, grey hat declared, "—I slept well last night. I'll sleep wel tonight and every night I'm in prison because I know I'm innocent and the truth will come out."

He whistled abstractedly, then broke off to add, "I'm not going to let this get me down. I'm going to take my medicine."

Then he expressed the "hope that Davis, Dewey and Schoenhaus will sleep as well."

"If any of them has a conscience, I know they won't," he said. "That's no squawk. I haven't been squawking."

Hines referred to J. Richard (Dixie) Davis and "Big Harry" Schoenhaus, two of his co-defendants, and Thomas E. Dewey, district attorney who prosecuted them.

FIRE DESTROYS BARN ON FARM NEAR CARDINGTON

Special to The Star

CARDINGTON, Oct. 14 — A barn, tools and a quantity of hay at the Frank Zerby home were destroyed by fire shortly after noon Saturday. The loss, estimated at about $500 is partially covered by insurance. The building was about half full of hay belonging to Rev. Oehler of Cardington, and the loss of the tools is estimated at about $150.

The origin of the fire is not known. The blaze was discovered by Mrs. Russell Fink, a neighbor who notified the family. Mr. and Mrs. Zerby were in Marion at the time.

STRAW BATH SANDALS 17c

Gallaher's
141 West Center St.

BROOKS
139 W. Center St.
Men's Suits $22.50
New Woolens for Fall and Winter tailored by Craftsman.
Use Our EXTENDED CHARGE PLAN

Patriotism Theme at O. N. G. Party

(Continued from Page 1)

there but they shall not come over here'."

Referring to un-American influences throughout the country, he declared the nation must not permit the principles of freedom on which it was founded to bring about its collapse.

"The fifth column is not new, it is just a new name for an old disease," the speaker said.

"They (the fifth columnists) should be taught that the right to enjoy our country does not give them the right to destroy it. They should be taught by forceful measures that the right of freedom of speech does not give them the right to destroy the spirit of our Constitution."

Referring to "organizations hiding behind the mask of religion, proclaiming loyalty to our country but refusing to salute our flag," Judge Matthias expressed the opinion that they should be "unmasked" and forced to show whether they are loyal Americans.

Loyalty to Flag

"A flag is a piece of cloth, the American flag is a piece of cloth that had become dear to every American because of the sacrifices it represents, and saluting the flag is just a way of showing our devotion for our country," he said.

"There is no reason why any organization, religious or secular, should refuse to show its loyalty to America by saluting its flag. I, for one, am glad that they (those who refuse to salute the flag) can find no place in Ohio to hold their meetings."

In concluding, Judge Matthias said:

"I believe I express the sentiment of all the people gathered here, of all your fellow citizens, when I say that the people of your city and county will defend our nation against enemies from within while you are defending it against enemies from without."

Other speakers were Mayor Russel C. Snare, Major George T. Geran, who was commanding officer of Co. D during the World war, Joseph Mills, one of Marion's few living Civil war veterans, and George S. Kleinmaier who spoke briefly and led a pledge of allegiance to the flag.

Members of the two guard companies were introduced by Lt. Walter E. Mathiot, commanding officer of Headquarters Co., and Capt. Hubert Taylor, commanding officer of Co. D. Both officers spoke briefly, expressing the appreciation of their companies for the rally and pledging the loyalty of their men in their defense duties.

Group Introduced

John Peacock, esteemed leading knight of the Marion Elks lodge, introduced leaders of the city's patriotic, civic and fraternal groups cooperating with the Elks for the rally. All of these men and women sat on the speakers' platform. W. C. Boyd read two original poems, "I'm Glad I'm an American," written especially for the occasion, and "Seven Days I Trod." Rev. Father William J. Spickerman, pastor of St. Mary Catholic church, gave the invocation and Rev. Lawrence A. Wood, pastor of Trinity Baptist church, spoke the benediction.

In the address of welcome, Mayor Snare told the guardsmen, "We will look forward to your returning just as warmly as we now bid you farewell."

"We are entering a new phase of our national life and we cannot continue living in the next year or two as we have lived in the past, he said. "It will be very difficult, but we will have to make readjustments in our private lives, social lives and public lives to meet the emergency."

Major Geran congratulated the members of the national guard for their "splendid response to the call of duty" and expressed the hope they will uphold the reputation for courage which Co. D earned in the World war. War is a "terrible thing," and those who voluntarily offer to sacrifice their lives for the defense of their country "represent the utmost in unselfish Americanism," he said.

"What's in store for you," Major Geran told the guardsmen, "God only knows." "I don't want to be an alarmist but I'm afraid that before you get back to Marion you will have had to endure 10 times as much as those of us who served in the World war."

Civil War Vet Talks

Mr. Mills, who is now in his 97th year, gave a talk in a voice full of emotion. As he stepped to the speaker's desk and again after he had completed his talk, the crowd applauded and cheered.

"Today I feel that this nation owes a deep debt of gratitude to the fine young men of its guard who are ready and eager to defend our country against any foreign enemy and against anyone who does not believe in America," Mr. Mills declared.

He said that faith in our country "calls for faith in God," and he urged that America turn to God for assistance through the present crisis.

"Wherever you may go," he told the guardsmen, "I hope you will show reverence to your God, knowing that He is guiding and protecting you along the right and the courageous way."

Pointing out that the national guardsmen are being mobilized for additional training, Mr. Kleinmaier declared that those not actually engaged in armed defense have a duty-bound task to perform.

Calls For United Spirit

"For the strength of our country and the support of our armed forces we are called upon to stand unitedly together in spirit and in effort," he said. "We must be alert against those who attempt to create doubt in our minds or division among our people or disturbance in our industries. Often we have seen these things, masquerading as patriotism, cause the downfall of other countries.

"We have confidence that the aroused spirit of democracy can be far more powerful than any totalitarianism can ever be. We have faith that democracy can and will manifest its strength and power if all Americans — of all races, creeds and political convictions—accept the responsibility that citizenship in a democracy counts no sacrifice too dear that freedom may prevail . . . Our flag — the American flag—has never been blacked out and it never will be blacked out if we stick firmly to the job of protecting the nation against unfriendly designs from without and disloyal trouble-makers within."

Preceding the rally members of the Elks lodge, Marion Camp No. 32, United Spanish-American War Veterans and the Betsy Ross Auxiliary of United Spanish-American War Veterans held a reception for Judge Matthias at the Elks clubrooms. Judge Matthias is a former national commander of the veterans' organization. The committee in charge of the reception was Zed E. Gunder, S. L. Larkin, T. E. Kinnear, James E. Messenger, Elmer R. Bondley, John Monk, Mrs. John Monk, Mrs. Elmer Bondley, Mrs. Ray Anthony, Mrs. Carson Shetterly and Mrs. Eldie Mason.

AUTO ACCIDENT

(Continued from Page 1)

ally planned for Oct. 6 but was postponed when Epworth church joined in the world wide communion service. Mrs. Dowell, who has served as communion stewardess at the church for many years, gave up all plans for the trip when the communion service was announced, friends said today, and began re-planning the trip for yesterday.

On Church Board

Mrs. Dowell was a charter member of the new Women's Society of Christian Service at Epworth church. Prior to the recent merging of all women's organizations of the church, in accordance with a new national program of the Methodist church, Mrs. Dowell was a member of the Home and Foreign Missionary societies and Circle 5 of the General Aid society.

A stewardess, she was a member of the official board of the church and was a division leader of the Powell Sunday School class.

Aside from church work which claimed much of her time, she was a member and past noble grand of Sosnowski Rebekah lodge. She was a member of the degree staff of the lodge.

Mrs. Dowell was born in Dudley township, Hardin county, on July 29, 1866, daughter of John and Mary Guckenberger Ritzler, natives of Germany. Her husband, Elonzo F. Dowell, who for years followed the trade of blacksmith, died in 1917, after a long illness. They were married in 1885.

Funeral Tuesday

A brother, C. G. Ritzler of 283 South State street, deputy clerk of the Marion county board of elections, survives with two grandchildren, Mrs. Robert W. Byrd of 211 Lake street, and Rod R. Sycks of Dayton and two great-grandchildren.

The funeral will be conducted Tuesday at 2 p. m. at Epworth church by the pastor, Dr. S. M. Ingmire. Burial will be made in the Green Camp cemetery. Friends may call at the Schaffner-Denzer Co. funeral home on East Center street until 11 a. m. Tuesday and at the church from 12 noon until service time.

Distinction with Economy
Merle H. Hughes
MORTUARY
Air Conditioned for Your Comfort
Mt. Vernon Ave. at Baker St. Phone 2509.

COURT TO REVIEW WAR PROFITS SUIT

By The Associated Press

WASHINGTON, Oct. 14 — The supreme court agreed today to review litigation appealed by the justice department in an effort to obtain a ruling on the federal government's power to regulate profits on national defense contracts.

Specifically involved were justice department charges that the Bethlehem Shipbuilding Corp. had made "unconscionable profits" on 86 ships constructed for the government during the World war.

The government petition said approximately $13,365,000 was at issue in the litigation. The corporation won in lower courts.

Earl Browder, the Communist party's presidential candidate who was convicted of wilfully using a passport obtained by false statements, was granted a high court review. He was sentenced to four years' imprisonment and fined $2,000 in the southern New York federal district court. Justice Murphy did not participate in the action.

Two kidnapers seeking release from the Alcatraz federal penitentiary failed to obtain a review of their contention that the Lindbergh federal kidnaping law was unconstitutional. It prohibits the transportation of a kidnaped person across a state line.

The kidnapers were Albert Bates, serving a life sentence for the $200,000 kidnaping of Charles F. Urschel from his Oklahoma City home in 1933, and Harmon Metz Waley, serving a 45-year sentence for the $200,000 kidnaping of nine-year-old George Weyerhaeuser in 1935 at Tacoma, Wash.

NAMED COMMANDER

Brigadier General Robert L. Eichelberger (above) was named commander of the Fifth Corps area of the U. S. army, comprising the state of Ohio, West Virginia, Indiana and Kentucky. New commanders also were named for three other of the nation's nine corps areas.

MARION CARPENTER STRICKEN SUDDENLY

Charles E. Wenninger Dies at Plant on Bellefontaine Ave.

Charles Eugene Wenninger, 49, 890 Uncapher avenue, died suddenly of a heart attack Saturday at 2:30 p. m. at the Betty Zane Corn Products Inc., plant on Bellefontaine avenue.

Coroner M. F. Axthelm conducted a post mortem this morning at the W. C. Boyd funeral home on West Columbia street. The investigation established that death was due to coronary thrombosis, the coroner reported.

Mr. Wenninger was a carpenter by trade, and at the time of his death was working at leveling off a table. He was not an employe of Betty Zane, Inc.

A native of Wurtemberg, Germany, born Aug. 11, 1891, to Gottlieb and Elizabeth Swartz Wenninger, he was six years of age when he came to this country. He was married in Crawford county on April 17, 1919 to Miss Zelma Morrow. They came to Marion 18 years ago from Bucyrus.

During the World war he served with Battery C, 14th Battalion, at Camp Taylor, receiving his honorable discharge after the Armistice was signed.

Mr. Wenninger was a member of First United Brethren church.

Surviving with the widow are four children, Mrs. Frank Stinehelfer of 209½ East Center street, Eunice and Eugene, twins, and Dorothy, at home, six sisters, Mrs. W. A. Watson of Davids street, Mrs. William Kline of the Waterworks road, Mrs. Roy Murphy of Oakland Heights, Mrs. Chester Goldsmith of Galion, Mrs. Fred Lewis of near Winamac, Ind., and Mrs. Charles Grice of Crestline, and five brothers, E. G. Wenninger of Galion, O. G., G. A., and W. E. Wenninger of Bucyrus, and E. P. Wenninger of New Washington.

The six brothers-in-law will serve as pallbearers at the funeral Tuesday at 2 p. m. at the home and at 2:30 at First United Brethren church. Rev. Carl V. Roop, pastor, will be in charge, assisted by Rev. E. M. Burroughs of Hepburn who officiated at the marriage of Mr. and Mrs. Wenninger. Burial will be made in Forest Glen Memorial park. Friends may call at the home.

BIRTHS

Mr. and Mrs. Willis Foreman of Upper Sandusky, former Marion residents, are parents of a son, Willis Vaughn, born at Mercy hospital in Tiffin Thursday night. Mr. Foreman is a son of Mr. and Mrs. Norval Foreman of 313 South Grand avenue and Mrs. Foreman is a daughter of Mr. and Mrs. Merle Hessey of Iberia.

Three babies were born at City hospital over the week-end: daughters yesterday morning to Mr. and Mrs. Robert Jay of 843 Uncapher avenue and Mr. and Mrs. Harold Miller of Harding Highway-W, and a son Saturday night to Mr. and Mrs. John Sloan of 429 Windsor street.

MRS. LAURA SIMPSON OF WYANDOT COUNTY DIES

Special to The Star

SYCAMORE, Oct. 14—Mrs. Laura Simpson, 75, wife of George W. Simpson, died Saturday night at her home at McCutchenville. Surviving are her husband, three children, Mrs. Stephen Healy of Nevada, Roy Simpson of McCutchenville, and Clyde of Tiffin, two brothers, Jerome Jones of Sycamore and Gilbert Jones of Galion, and one sister, Mrs. Margaret Buhart of Sycamore.

Funeral services will be held at 2 p. m. Tuesday at the home and 2:30 p. m. at the Reformed church. Burial will be in Pleasant View cemetery at Sycamore.

INFANT SON OF MARION COUPLE TAKEN BY DEATH

Carroll Eugene Darnell, 4-month-old son of Mr. and Mrs. Albert G. Darnell of 380 Chester street died Sunday at 7 a. m. in City hospital where he was taken Saturday for medical treatment. The baby was born in Marion on May 25, son of Albert and Sarah Mayhorge Darnell. Surviving with the parents are three brothers and a sister, Albert Jr., Gerald, Arnold Lee and Bertha Mae, all at home. Friends may call at the M. H. Gunder & Sons funeral home on West Center street, where the funeral will be conducted Tuesday at 3 p. m. Burial will be made in Marion cemetery.

PRESIDENT'S APPEAL OPENS FUND DRIVES

Calls on Americans To Prove Their Good Faith.

By The Associated Press

WASHINGTON, Oct. 14—Calling on Americans to "prove your good faith in good works," President Roosevelt appealed to the nation last night to support the 1940 mobilization for human needs, annual fund-raising campaign of the country's community chest endeavors.

The Chief Executive, in a broadcast, laid emphasis on the significance which attached to the attainment of the campaign's objectives in the present international state of affairs.

"When we join together in serving our local community," he said, "we add strength to our national community, we help to fortify the structure of our whole union. That form of fortification—that spiritual fortification—is not to be dismissed lightly by those in other lands who believe that nations can live by force alone.

"Human kindness has never weakened the stamina or softened the fibre of a free people. A nation does not have to be cruel in order to be tough. The vigorous expression of our American community spirit is truly important."

Mr. Roosevelt declared that there was need for "an intensification of our efforts" this year as never before.

Then, in another reference to international affairs, he said:

"Events abroad have warned us not only of the need of planes and tanks, and ships and guns; they have also warned us of the need of grit and sacrifice, of daring and devotion, and all those intangible things which go to make up a nation's morale."

The President spoke of the adoption of mass production in industry and the resultant problem of unemployment involving men of elderly and middle age. This problem, he said, was "too great to be solved by the good will of individual business men on a street corner."

WYANDOT CO. MAN IN ACCIDENT HERE

One of Two Injured in Traffic Mishap.

Two men were injured, neither seriously, in week-end traffic mishaps in Marion, police reported.

Cecil Derviel, 23, of near Sycamore suffered cuts and bruises when struck by an automobile on West Center street near Prospect street about 2 a. m. yesterday. He was treated at the hospital and released.

Witnesses told police that Derviel was crossing Center street from the north to the south side and walked in the path of an eastbound car driven by Roger Woodrum, 20, of 445 Evans street. He was taken to the hospital in the M. H. Gunder & Sons ambulance.

A. R. Martin, 67, of near Marion suffered minor injuries to the right arm when a car in which he was riding figured in collision on West Church street near Olney avenue yesterday afternoon. Mr. Martin was a passenger in a car driven by James L. Sparks of near Marion and the other car was driven by H. S. Racey of Agosta, according to a police report. Both autos were damaged.

Cars driven by Floyd Hawkins of Bucyrus and J. Heckert of Galion were damaged in an accident at West Center and Davids street Saturday night.

Damage resulted to cars driven by John P. Wilmes of 376 North Prospect street and Charles Ohls of 186 South Main street in a collision at North Main and Mark streets Saturday night.

Minor damage resulted to autos driven by Ralph Slagel of 650 Cleveland avenue and Ray Montgomery of 400 Mary street when they collided at East Church and Greenwood streets Saturday.

Tiny Radio Sleuth Helps Trace Route of Bellevue River

By The Associated Press

BELLEVUE, O., Oct. 14—A tiny radio sleuth's feat in tracing Bellevue's underground stream for three miles encouraged technicians today to plan further experiments.

In the watery depths of Seneca caverns four miles south of here and 160 feet below the surface of the ground, they released a small transmitter encased in an eight-inch rubber ball.

Henry B. McFerren of Tiffin, blind inventor of the scheme, and a group of radio operators followed with a directional resceiver on the surface the course of tone waves emanating from the electrical detective.

They followed it from 1:26 p. m. to 5 p. m. yesterday, northwest and then northeast until it took a horseshoe course. Lack of another direction finder made it impossible to chart accurately further. The ball was lost.

A group of radio amateurs from Columbus assisted McFerren.

Water surges through limestone crevices beneath nearly all of Bellevue. It rose to the surface in 1937 and caused a flood here.

Many attempts have been made to trace the flow but none has followed it through. One theory holds that it pours out of the Blue Hole at Castalia, 10 miles north of Bellevue but the source of that clear sterile water has never been traced.

Sealed bottles and dyes have been placed in the stream but none has ever reappeared.

POLL STANDINGS

By The Associated Press

COLUMBUS, O., Oct. 14—Today's results of newspaper polls in Ohio: Columbus Dispatch (statewide) Willkie 22,514, Roosevelt 20,788; Bricker 24,432, Davey 15,729.

Axis Powers Now Have Plenty to Occupy Thoughts

By DEWITT MacKENZIE

What with President Roosevelt's blunt defiance of the threats by the triple alliance against America, and the reported ominous massing of Russian troops along the border of Nazi-occupied Rumania, it strikes me that the trio must have hearty food for reflection—if indeed it isn't such strong meat as to call for the old bicarbonate standby.

The chief purpose in the recent formation of the alliance by Germany, Italy and Japan was to scare the United States and (so many observers hold) Russia out of giving aid to Britain. The reaction to this strategy of terror—which has been one of the favorite weapons of the dictatorships—has been immediate and undoubtedly not what was expected. At least it isn't what was intended.

Two Important Sentences

So far as regards the United States, Herr Hitler and his allies found enough in just two sentences of Mr. Roosevelt's Dayton speech to show them where we stand. The President said:

"The Americas will not be scared or threatened into the ways the dictators want us to go. * * * no combination of dictators of Europe and Asia will stop the aid we are giving to almost the last free people now fighting to hold them at bay."

Since the United States has refused to submit to threats and dictation, the next question which Herr Hitler, as leader of the triple alliance, is bound to ask himself is:

"What happens if the alliance forces America into the war?"

The great danger to Hitler and Mussolini (for our concern today is with the axis and not with Japan) lies in Britain's control of the seven seas—the blockade of steel which is slowly but steadily tightening about them.

Blockade Unshaken

The Nazi attack on England thus far has failed to break the British—and the blockade.

The answer at which we must inevitably arrive is this:

The axis would immediately find itself facing another navy which perhaps is even more powerful than the British, although not possessing quite so many ships. It isn't a question of troops or tanks — but just warships.

OHIO INDUSTRIALIST STRICKEN IN CANTON

Henry H. Timken Victim of Pneumonia.

By The Associated Press

CANTON, O., Oct. 14—Henry H. Timken, chairman of the Timken Roller Bearing Co., died today of pneumonia. He was 72.

Timken, whose father developed the Timken roller bearing and a revolutionary carriage spring, was active in Republican affairs and was a substantial contributor to the party's campaigns. He was former chairman of the Hercules Motor Corp. of Canton.

Timken also was active in several banks, and was noted here for his philanthropies. His latest gift was the $1,250,000 Timken vocational school, opened here last year.

The industrialist was born in St. Louis, April 19, 1868. His father, Henry Timken, inventor of carriages and wagons, moved to San Diego Calif., when the son was a child and Henry H. Timken was graduated in law from the University of California. His father soon returned to St. Louis to start another carriage works, and the son joined the concern.

Because of transportation problems, they decided to locate near the Great Lakes, and opened the Timken Roller Bearing Axle Co., in Canton in 1902. The axle business later became the Detroit-Timken Axle Co., of Detroit.

Henry H. Timken was a pioneer in the development of electric furnace steel. The company's 100-ton electric furnace in Canton is known as the world's largest.

For a brief time Timken published the Canton Daily News. He sold it to former Gov. James M. Cox, who in turn transferred the newspaper to the Brush-Moore Newspapers, which combined the News with the Canton Repository.

Private funeral services will be conducted Wednesday, and the body will be placed in a vault in Westlawn cemetery, adjacent to the Timken home here.

MORE ABSENT VOTERS' APPLICATIONS FILED

Applications for absent voters ballots rose past the 50-mark this morning. Deadline for applying is Oct. 31 at 6:30 p. m.

Latest to apply are: James W. Hagerty of 374 Thompson street, Michael McCann of 575 East George street, Pearl D. Robinson of 826 Woodrow avenue, L. C. Stang of 313 Hane avenue, Leonard Thompson of 182 Benton place, Alfred J. Frericks of 973 East Center street, H. W. Schofield of Marion, Charles L. Barnhart of 343 South State street, Dorotha Creasap of 242 West Columbia street, Frank A. Seiter of 305 Chestnut street, John H. Powell of 701 Herman street, Earl O. Simpson of 535 Bartram avenue and Elias F. Patten Jr. of 720 Silver street.

ARCHBISHOP DECLARES NATIONAL UNITY VITAL

By The Associated Press

CINCINNATI, Oct. 14—National unity is vital to defense and is something that can not be obtained with a total armament of the most modern weapons of warfare, asserts Archbishop John T. McNicholas of Cincinnati.

Delivering a sermon before approximately 30,000 persons at an annual Holy Name rally at Crosley field yesterday, the prelate declared:

"We should pray earnestly that the loyal citizens of every group in our country will perseveringly make every effort to win God's blessing for national unity. Without self sacrificing efforts we shall not succeed. Without God's blessing we shall not succeed."

PENNEY

(Continued from Page 1)

some places water still was standing six inches deep.

Cutler A. McGrew, store manager, reported his company immediately will open a new store and also a salvage store. They probably will be operated at separate locations, he said. He reported that sites had not yet been selected.

To Rebuild Immediately

Charles E. Merkel who with Dr. A. Rhu owns the building reported that architects are being called in to draw up plans for reconstruction of the building. He said work will begin as soon as possible and indicated that the building will be ready for business operations in about 45 days. He estimated that about two weeks will be required to clean up the debris.

Chief McFarland reported 27 firemen were on duty during the blaze. They laid 2,300 feet of hose and when the fire was at its height had eight hose lines pouring water into the building.

The blaze was brought under control shortly after 3 p. m. It was not until an hour later that it was quelled sufficiently to shut off the first of the eight hose lines. Firemen received a report of a grass fire in Vernon Heights at 3:30 and Chief McFarland dispatched three men in the chief's car to answer the alarm. The blaze, near Bexley avenue, caused no damage.

Firemen Called Back

Firemen were called back to the building twice in the early hours Sunday morning. They returned at 1:05 a. m. to extinguish flames which broke out in a stack of clothing near the west wall and again at 8:30 a. m. to quell a blaze which started in a pile of blankets near the east wall.

Six firemen were treated by a specialist when their eyes were irritated by smoke. They are John F. Cocherl, Harold W. Monnette, Charles J. McDonough, Theodore E. Brownlee, George C. Haines and Stuart E. Jones. Cloyd G. Lattimore, who became ill through the exposure to smoke, was confined to his home. None of the firemen was injured.

Several stores in the vicinity reported damage to merchandise by smoke. The damage, in varying amounts, was expected to amount to several thousand dollars.

Chief McFarland, who had been on his vacation and had not officially returned to duty, directed the department's efforts in fighting the blaze. He reported that it was through his own misunderstanding that previous newspaper accounts reported the arrival of new fire department hose, recently ordered by the city.

The chief, by his own explanation, was "just dropping in" at his office when the alarm was sounded. He reported that packages at the department led him to believe that the new hose had arrived, but that later he discovered the cartoons were for the relief center, but had been left at the department when the center was closed.

UNION

(Continued from Page 1)

pin of the Marion local was named on the thanks committee.

Mr. Sorreles, Miss Crispin and Mr. Haas attended as delegates of Marion local and Mrs. Sorreles as the delegate of the auxiliary. Visitors included Mr. and Mrs. John W. Truka, members of the Marion local and auxiliary.

The conference, held at the Miami hotel, opened Saturday night.

Entertainment and dancing followed the Saturday night session. The elections of officers took place yesterday morning. An elaborate union label display was a feature of the conference.

CONSERVATION FILM TO BE SHOWN AT LA RUE

"A Heritage We Guard," the soil conservation service's new sound motion picture, will be shown tonight at the LaRue Sportsmen's club rooms at LaRue. The picture, concerned largely with wildlife and soil conservation, was shown this afternoon at the Pleasant Township school. Ray Nesbit of Lima, federal conservationist, and Joseph Dougherty, conservationist of the CCC camp here, will speak at the LaRue meeting.

DEATH OF TOM MI SADDENS THOUSA

Funeral for No. 1 C To Be Wednesday

(Picture on Page 5)

By The Associated Pre

HOLLYWOOD, Oct. 14— sadness in the cow country —grief among thousands were and are small-boy fo of western movies—he throughout Hollywood. To is dead.

The nation's cowboy No. killed Saturday when his custom-built automobile turned at high speed near ence, Ariz. Mix, 60, was way from Tucson to Flore advance agent for a circu the car and on his body a ties found jewels, $6,000 i and $1,500 in travelers' ch Paul Mantz, aviator friend actor, brought the body to wood. It will lie in state tomorrow, and will be bur Forest Lawn cemetery in Glendale on Wednesday.

Mix had not been promin motion pictures for several Rodeos at Prescott, Ariz Canon City, Colo., made n tional riding and roping pion in 1909 and 1910. He national bulldogging ti Seattle in 1909.

Mix was born at Mix Run Dubois, Pa. He went to homa as a young man, starti as a cowhand and working the foremanship of the Miller Brothers "101" ranch

He fought in the Spanish-ican war, the Boxer rebelli the Boer war. He was she Montgomery county, Kans Washington county, Okla., U. S. marshal in eastern homa and a Texas ranger

Relatives said he had bee ried five times. He was m to his widow, Mrs. Mabe former circus aerialist, at Ariz., in 1932. He has two ters.

Also surviving is his horse Tony, now about 35 tired to the Mix ranch San Fernando valley.

ROBBERY

(Continued from Page

They then battered out inch slab of concrete e steel locking bolts and the the bolts out of their sock leasing the door. The mon in small, locked compartme steel money boxes in th These were battered ope

Mr. Snyder said the b occurred some time after 8 last night since he had working in the office un time. It was discovered abo a. m. when custodians ope building for the day.

Proceeds from a footba here Friday night were no safe, having been taken to immediately after the g keeping with the school's Mr. Snyder said. He report the loss is covered by in

On two previous occas recent years, burglars have into the building and ma successful attempts to g trance to the safe.

Police said that apparen burglars at the Cussins & store were "amateurs," realized that the safe co be pried open. Only minor resulted to the safe and app the burglars worked only minutes, the police reporte were unable to find signs o entrance into the buildin

Upholsteri
Repairing and Reme ing of Furniture
We Can Save Yo up to 40c On Every Dollar
MARION FURNITU HOSPITAL
Phone 2846 677 W. C

See Us Firs See Our Comp Selection o
COPPER CL Twin-Flue
HEATER
Save Time and Mo
CRAWBAU
Marion's Old Reliable Hardware
113 N. Main St.

SAFE AND DEPENDABL
You Can Always Depend Upon
Lower's Prescription Cough Syr
Marion's Great Family Remedy
Sold by All Druggists and Urban Grocers
Price 60c and $1.20 a Bottle
Manufactured By C. LOWER, Chem
424 W. Center.

Newspaper ARCHIVE.com

DEMOCRATS IN CAPITAL TODAY

4,000 Expected at Rally of State and National Party Forces.

By The Associated Press

COLUMBUS, O., Oct. 14—Buckeye Democrats threw their election campaign throttle wide open tonight with a statewide rally described by Ohio Chairman J. Freer Bishop as the "most important" single drive.

Party headquarters here predicted 4,000 persons would be on hand for the gathering tonight at which national and state campaign leaders, who have been acting independently, will appear together. State committee members, county chairmen and other party officials caucus in the afternoon.

Leading Democrats personalities on the program included: Charles Sawyer, Ohio national committeeman; former Gov. Martin L. Davey, seeking a third term; Albert Hostman of Dayton, state central committee chairman, and Bainbridge, head of the state executive committee.

U. S. Sen. Scott W. Lucas of Illinois, regional director of the Democratic national campaign, was slated for the principal address of the rally.

Willkie To Return

Republicans, meanwhile, made ready for the return of Wendell L. Willkie to Ohio Wednesday. The G. O. P. presidential nominee scheduled appearances at Mansfield, Marion, Springfield, Dayton, Hamilton and Cincinnati. Willkie will pay Ohio a third visit Oct. 24, with stops at Warren and Akron. He climaxed his first Ohio appearance 11 days ago with a speech on foreign relations at Cleveland.

Willkie's announcement of a third visit into the state came a day after President Roosevelt inspected defense facilities in Ohio and enunciated in a major speech at Dayton his policy of hemisphere preparedness. Mr. Roosevelt returned to Washington yesterday.

Sawyer conferred with Mr. Roosevelt Saturday, but said later that "very little politics was discussed."

"I told the President I was quite confident that he would carry Ohio and that I felt the trend was in his favor and that everything indicated it would continue," Sawyer added.

Secretary of Interior Harold Ickes will deliver a speech "as political as I can make it" in Akron tomorrow.

Davey and his Republican opponent, Gov. Bricker, pushed on in their speech-making over the week-end.

Bricker at Zanesville

Bricker told a rally at Zanesville that he would continue, if reelected, a program which he said reduced state operating expenses $5,500,000 last year without new or increased taxes. Bricker and Mayor Harold Burton of Cleveland, U. S. senatorial nominee, also spoke at McConnelsville.

At Toledo, Davey reiterated a pledge to increase income for Ohio old age pensioners to $40 a month if elected.

Addressing an Ohio Republican women's club meeting in Akron, Mrs. Grace Reynolds of Cambridge City, Ind., vice chairman of the party's national committee, asserted that America was unprepared because "the President refused to delegate national defense authority to seasoned industrial experts."

Willkie's Ohio itinerary for Oct. 24, fixes his arrival at Warren from Sharon, Pa., at 5 p. m. He will leave 20 minutes later for Akron, arriving there at 7:15 and departing at 11 p. m. for Jamestown, N. Y.

DAILY FEATURES ON THE RADIO

MONDAY (Night)

WTAM 1070—280M NBC Features	WLW NBC Features WLW	WJR 760K—400M CBS Features	WHKO 640K
5:00 Girl Alone	Beauty in Life	Goldbergs	John Agnew
5:15 Beauty in Life	Lone Journey		Young Band
5:30 Jack Armstrong	J. Armstrong		Kuhn's Orch.
5:45 The O'Neills	H. R. Gross	Drama	Capt. Midnite
6:00 Evening Prelude	Travel Time	News	Bob French
6:15 News	Sports	Hedda Hopper	Sports
6:30 Dinner Hour	Winslow	Sports	Buckeye 4
6:45 Lowell Thomas	Lowell Thomas	Mixed Chorus	Salon Music
7:00 Fred Waring	Fred Waring	Amos 'n' Andy	Fulton Lewis
7:15 Political Talk	James Band	Lanny Ross	Martin Davey
7:30 Burns & Allen	Burns & Allen	Bicendis	Lone Ranger
7:45 "	"	"	"
8:00 Voorhees Ens.	Voorhees Ens.	Those We Love	Day Is Done
8:15 "	"	"	.....
8:30 Concert	Concert	Howard-Shelt	.....
8:45 "	"	"	.....
9:00 Dr. I. Q. Quiz	Dr. I. Q. Quiz	Air Theater	.....
9:15 "	"	"	.....
9:30 Showboat	Renfro Folk	"	.....
9:45 "	"	"	.....
10:00 Percy Faith	Variety	Lombardo Or.	.....
10:15 "	"	"	.....
10:30 Don Pablo	"	Buddy Clark	.....
10:45 Shall We Waltz?	Never Day	Music	.....
11:00 News—Music	Peter Grant	Jack King	.....
11:15 Music You Want	W. H. Hessler	Variety	.....
11:30 "	Dance Music	"	.....

TUESDAY (Day)

WTAM	WLW	WJR	WHKO
7:00 Musical	Family Prayer	Bud Guest	Musical Clock
7:30 Time to Shine	H. Gross, News	Tim Doolittle	Hillbillies
8:00 Musical Clock	Time to Shine	News	Hymn Time
8:30 Playhouse	Caravan	Music	Musical Clock
9:00 Jane Weaver	Miss Julia	Linda's Love	Music
9:30 Kitty Keene	Kitty Keene	Lone Journey	"
10:00 Hannah	Hannah	By K. Norris	"
10:30 Ellen Randolph	Ellen Rand'lph	Hilltop House	Jean Adair
11:00 Man I Married	Man I Married	Mary Taylor	News
11:30 Road of Life	Road of Life	Big Sister	Market
12:00 On Parade	Happiness	Kate Smith	Music
12:30 Linda's Love	H. Gross, News	Helen Trent	Bob French
1:00 News	Farm Hour	Beauty in Life	Frank Luther
1:30 Guiding Light	Editor's Girl	Happiness	The Johnsons
2:00 World Light	World Light	Dr. Malone	Ruvinsky Trio
2:30 Valiant Lady	Valiant Lady	F. Wiley	Craig Band
3:00 Mary Marlin	Mary Marlin	Society Girl	Kruger Band
3:30 Pepper Young	Pepper Young	Drama	Dream Land
4:00 Backstage Wife	B'kstage Wife	Men & Books	Variety
4:30 Lorenzo Jones	Dreams	Miss Julia	Dance Music

TUESDAY (Night)

WTAM	700K—428M	WJR	WHKO
5:00 Girl Alone	Tom Davis	Goldbergs	Panico Orch.
5:15 Beauty in Life	Lone Journey		"
5:30 Jack Armstrong	J. Armstrong		Variety
5:45 The O'Neills	H. Gross, News	Drama	Capt. Midnite
6:00 Music	Conservation	News	Bob French
6:15 News	Sports	Music	Sports
6:30 Dinner Hour	Winslow	Sports	Buckeye 4
6:45 Lowell Thomas	Lowell Thomas	World Today	John Agnew
7:00 Fred Waring	Fred Waring	Amos 'n' Andy	News
7:15 Letter Week	Football	Lanny Ross	Jan Savitt
7:30 Don Pablo	Stoess Orch.	Gus Heinchen	Variety
7:45 Barron Elliot	Kaltenborn	"	"
8:00 Johnny	Johnny	Missing Heirs	News, Scores
8:15 "	"	"	.....
8:30 Horace Heidt	Horace Heidt	First Nighter	.....
8:45 "	"	"	.....
9:00 Dr. I. Q. Quiz	Quiz Program	We, the People	.....
9:15 "	"	"	.....
9:30 Fibber McGee	Fibber McGee	Prof. Quiz	.....
9:45 "	"	"	.....
10:00 Bob Hope	Bob Hope	Miller Band	.....
10:15 "	"	Selective Serv.	.....
10:30 W. Willkie	Doghouse	Music	.....
10:45 "	"	"	.....
11:00 News-Music	Peter Grant	Jack King	.....
11:15 Music You Want	Dance Music	Dance Orch.	.....
11:30 "	"	"	.....

MARION GROUP ATTENDS CONVENTION AT GALION

Marion Chosen for Spring Session by Luther Leagues.

Twenty-one members of Emanuel Lutheran church were among 156 persons who registered yesterday at the fall convention of Luther leagues of Marion and adjacent counties at Trinity Lutheran church in Galion. The spring meeting, the last of April or early in May, will be held in Marion Emanuel church.

Rev. S. C. Long of Waldo conducted the opening service in the afternoon. The address of welcome, by Harry Nungesser of Galion, was responded to by Curtis Rengert of Windfall, near Cardington, president of the leagues.

Dr. J. A. Dell of Capital university in Columbus delivered an address on "What Lack We Yet?" and Rev. Edgar Schuh of the Trinity-St. Paul charge south of Marion conducted an open forum. Music for the afternoon included an organ prelude by Mrs. C. H. Holderness, and a vocal duet by Rhoda and Marguerite Seif of Galion. Rev. Paul E. Dobberstein of Prospect was in charge of the closing service.

Last night Prof. John O. Lang of Capital university gave an address on "When Wit the Wise Foresaketh." Rev. E. H. Albrecht, supply pastor of the Galion church, conducted the opening and closing services.

WEDS BAND LEADER

The secret marriage of Mrs. Betty Rinehart of Tulsa, Okla. (above) and Herbie Kay, the band leader and former husband of Dorothy Lamour, was revealed at St. Charles, Mo., where they were married. In the wedding license Kay used his family name of Kaumeyer.

ANNUAL HERALD-TRIBUNE FORUM SET NEXT WEEK

Under the general theme of "America's Second Fight for Freedom," the annual broadcast of the tenth New York Herald Tribune forum on current problems will be relayed from New York by WJZ-NBC next week. There will be afternoon and evening sessions Tuesday, through Thursday. Among speakers will be Wendell L. Willkie and President Roosevelt.

Among features tonight will be talks by Senator James Byrnes at 7:15 over WEAF-NBC and by Secretary of Agriculture Claude Wickard at 8:30 over MBS.

Temperatures of the water obtained from a household faucet are indicated by a new thermometer having a panel that changes color.

MODERN HOME NEWS

Tested Recipes and Methods of Household Efficiency from Home Economics Experts.

Now For Spooky Hallowe'en Parties

This Witch Cake suggests a Hallowe'en party, but there's no rule against using it to dress up a family dinner.

* * *

WITCH CAKE

2 cups sifted cake flour, 1 teaspoon soda, ½ teaspoon salt, ½ cup shortening, 1½ cups brown sugar, 2 eggs or 3 egg yolks, unbeaten, 3 squares unsweetened chocolate, melted, 1 cup milk, 1 teaspoon vanilla.

Sift flour once, measure, add soda and salt and sift together three times. Cream butter thoroughly, add sugar gradually, and cream until light and fluffy. Add eggs, one at a time, beating well. Add chocolate and blend. Add flour, alternately with milk, a small amount at a time, beating after each addition until smooth. Add vanilla. Bake in two greased deep 9-inch layer pans or three greased 8-inch layer pans in moderate oven (350° F.) 25 to 30 minutes. Spread Seven-Minute Frosting between layers and on top and sides. Cut silhouette of witch out of waxed paper, tracing outline on frosting with toothpick. Fill in with a chocolate frosting.

Seven-Minute Frosting

2 egg whites, unbeaten, 1½ cups sugar, 5 tablespoons water, 1½ teaspoons light corn syrup, 1 teaspoon vanilla.

Combine egg whites, sugar, water, and corn syrup in top of double boiler, beating until thoroughly mixed. Place over rapidly boiling water, beat constantly and cook until frosting will stand in peaks. Remove from boiling water; add vanilla and beat until thick.

By MRS. ALEXANDER GEORGE
Associated Press Writer

The hallowe'en season literally howls for a rollicking, ghostly party.

The traditional touch of witchery in foods and decorations always adds to the fun. Make your house—or at least, the dining room—look as spooky as possible, with grinning jack-o'-lanterns, scarecrows and witches.

A little silliness is good for relaxing in these days of tension. Here are some ideas for a spooky party:

* * *

Hallowe'en togs on **Fig Loaf Sandwiches** add a gay note to an informal function. Sandwiches can be made up in advance and they lie in perfectly with hot or cold cider, fruit punch, coffee or salads.

To make the loaf: Mix 3 cups flour, 3 teaspoons baking powder, 2/3 teaspoon soda, 1 teaspoon salt, 1 cup chopped figs, ½ cup dark brown sugar, an egg, 1¼ cups sour milk and 2 teaspoons fat, melted. Bake in a greased or waxed paper lined pan in a moderately slow oven—about 325 degrees—for an hour. Cool, cut into slices and spread with yellow cheese and soft butter. Arrange sandwich fashion and cut into circles. Make Hallowe'en designs on each sandwich with strips of figs stuck on with butter.

* * *

Taffy Apples go hand in hand with Hallowe'en. Select firm, red eating apples. Discard the stems and stick wooden skewers through for handles. Boil in a deep pan 3 cups dark brown sugar and a cup of water until a fine thread forms when poured from a spoon. Stir in 2 tablespoons lemon juice and quickly dip each apple until coated. Dry on waxed paper.

Hallowe'en Puffs are new and can be made in short time. Beat 2 eggs for a minute, add 1 teaspoon each of vanilla and salt, ½ cup granulated sugar, ¼ teaspoon each of grated orange rind and cinnamon, 3 cups flour, 3 teaspoons baking powder, 1 cup milk and a tablespoon of melted fat. Mix the dough and then drop portions from a spoon into deep, hot fat. Fry like doughnuts. Sprinkle with shredded cocoanut, ground nuts or spiced brown sugar and pile in a scooped out pumpkin.

* * *

If you want **Witch's Brew:** Mix together 4 cups prune juice, 2 cups each of orange and pineapple juice, 1 cup grapefruit juice and ¼ cup lemon juice. Chill and serve in a cauldron—a glass dish in a black kettle. If you choose, top the brew with balls of orange or lime sherbet.

Bananas Rated High For "Protective" Food Value

Dear Friends in Marion: Crisp fall days and the promise of winter just around the corner remind the homemaker that it is time to think of "protective" foods.

Bananas, a year-round favorite, qualify high in the list of "protective" foods, because of their vitamin and mineral content. This fruit furnishes calories partly in the form of starch in the partially ripened stage, and in the form of sugars when fully ripe. It is easily digestible when ripe because of its high content of fruit sugar and its soft, non-irritating cellulose.

Food research experts have summed up the composition of the banana in these words:

Carbohydrate: The banana is high in nutritive value. Its carbohydrate content accounts for approximately 21 per cent of the edible portion, giving the banana a high caloric value. Because of this fact it is often called the food-fruit.

Protein: The protein content is low (1.3% of the edible portion) but is of high quality.

Fat: Its fat content is negligible (0.6% of the edible portion.)

Cellulose: The cellulose content is low (0.6% of the edible portion) and is a soft non-irritating fiber.

Minerals: Significant amounts of the following minerals are found in the banana; calcium, magnesium, potassium, sodium, phosphorus, sulphur, iron, copper, manganese and iodine.

Vitamins: The banana is a good source of vitamins A, B, C and G.

Bananas compare favorably with most fruits and vegetables in vitamin content. Their vitamin A value is almost as great as that of canteloupe, which is one of the few yellow fruits. Tomatoes and green or yellow vegetables (such as string beans and carrots) excel among the non-fatty food purveyors of this vitamin.

Rich In Vitamins

The vitamin B1 and B2 or G content of bananas is comparable with that of most other fruits and vegetables; since they usually are eaten raw, none of the content of these vitamins is lost, as is the case with cooked vegetables—when at least half of these water-soluble vitamins may be discarded in the cooking water. While bananas are exceeded in antiscorbic or vitamin C value by the citrus fruits, raw cabbage and tomatoes, their vitamin C content is by no means negligible. Again fruits, which are eaten raw, have an advantage over most vegetables that require cooking, as much of the vitamin C value of the latter may be destroyed by heat, or lost in the cooking water.

Tomatoes are an exception since their acid content permits of their being stewed or canned with practically no diminution of Vitamin C value.

When harvested, the banana is green and hard and its carbohydrate content (constituting a little over 21 per cent of the weight of the pulp) is almost entirely starch. During the process of ripening, the starch of the green banana becomes converted into easily digested sugars, a process analogous to that which takes place during the process of digestion in the body, when starches are broken down into simple sugars before assimilation.

The important point for the purchaser of bananas to remember is that even partially ripe bananas will ripen naturally in the home at comfortable room temperature (65 to 70 degrees F.). If they are green-tipped, they should be used for cooking, or placed in the fruit bowl (not the refrigerator) to allow further ripening until the peel is all-yellow or flecked with brown.

Cold A Disadvantage

Cold temperatures not only prevent proper ripening, but they also check the development of fine natural flavor. However, fully ripe, sliced bananas may be placed in the refrigerator for cooling when used in salads and fruit cups.

To keep sliced or cut bananas from turning dark, just dip the slices into these fruit juices, or sprinkle them with grapefruit juice (fresh or canned), pineapple juice (canned), orange or lemon juice.

Suit the color to the use! This is a safe guide to follow in serving bananas:

Tipped with green? The banana is partially ripe. The pulp is firm, starchy, slightly tart. Just ready to bake or broil or fry—cooking brings out a different, delicious flavor.

All yellow? Now it is ready to eat or cook and can be used as an ingredient in baking.

Flecked with brown? Now it is fully ripe, at its best for eating, infant feeding and as an ingredient in baking. It is sweet, mellow, thoroughly digestible and truly delicious in fruit cups, salads, milk shakes and desserts.

Not only are bananas an excellent food for all the family, but they are a surprisingly versatile aid in menu-planning, for they fit into breakfast, luncheon and dinner at all seasons of the year. They are an inexpensive, labor-saving and time-saving food.

Have you tried baking, broiling or frying the green-tipped banana, serving it as a vegetable or entree? Each week seems to bring and ever-increasing number of ways to serve these delightfully different cooked bananas, for they may be baked with or without the skin, broiled, sauteed or fried. Among the most popular combinations are cooked bananas with meats—roasts, meat loaves, hamburg steak, sausages, frankfurters, hash, steaks, chops—and with fish or fish cakes. As part of a vegetable plate, cooked bananas are interesting appetizing and filling.

Veronica Eleanor Smith

Including a number of safety features, an airplane designed for private use is steered with a wheel like that in an automobile and is equipped with hydraulic brakes to stop it within 20 feet after landing.

RECIPE REQUESTS ANSWERED HERE

Banana Meat Rolls

Two cups sifted flour, 3 teaspoons baking powder, ½ teaspoon salt, ¼ cup shortening, ¾ cup milk (about), 1 cup cooked ground meat, 1½ teaspoons chopped onion, ¼ teaspoon dry mustard, 1 teaspoon salt, ⅛ teaspoon pepper, 1 cup diced bananas, (1 to 2 all-yellow bananas).

Sift together flour, baking powder and salt. Cut in shortening. Add milk gradually, mixing until soft dough is formed. Turn out on a floured board. Roll into oblong shape ½ inch thick. Combine meat and seasonings. Add diced bananas and mix lightly. Spread banana-meat mixture evenly over dough, being sure it extends to the edges. Roll like a jelly roll. Cut into 1¼ inch slices and place into greased muffin tins. Bake about 30 minutes in a moderately hot oven (400 degrees F.). Serve with parsley or paprika white sauce, tomato sauce or gravy, if desired. Eight servings.

Note: Baked or boiled ham is a favorite in this recipe.

* * *

Cranberry Shortcake

It is time to think about cranberries—and to start using them. A tempting newcomer in the prolific shortcake family is cranberry shortcake. Here is the method: 2 cups sifted flour, 4 teaspoons baking powder, ½ teaspoon salt, 3 tablespoons shortening, ¾ cup milk, 2 tablespoons butter, Ten-Minute Cranberry Sauce (see recipe).

Sift dry ingredients. Melt the shortening and work into dry ingredients. Add milk. Roll out and cut to make two layers for cake pan. Place one layer in pan, spread with melted butter, cover with second layer.

Bake about 20 minutes in very hot oven (450 degrees F.). Place Ten-Minute Cranberry Sauce between layers and on top. Serve hot with whipped cream.

* * *

Ten-Minute Cranberry Sauce

This recipe is a favorite: 1 pound or quart (4 cups) cranberries, 2 cups water, 1½ to 2 cups sugar.

Boil sugar and water together 5 minutes. Add cranberries and boil without stirring until all the skins pop open (5 minutes usually is sufficient). Remove from fire when popping stops and allow the sauce to remain in utensil undisturbed until cool.

For a thinner sauce, just bring water and sugar to a boil; then add berries and let them cook until they stop popping.

* * *

Glazed Apples

Five large baking apples, 1 cup sugar, 2 cups water.

Core and peel the apples one-third of the way down. Place in a saucepan in a syrup made from the sugar and water. If more than five apples are used, increase syrup in proportion.

Cover closely and simmer the apples gently until tender, but not broken. Lift the apples carefully from the saucepan and place in a shallow baking pan. Pour the syrup around them and sprinkle liberally with granulated sugar. Place the pan under the flame of the broiler, or on the top shelf of a very hot oven (450 to 500 degrees F.).

The sugar will melt and glaze the apples. It may be allowed to brown delicately, if closely watched.

Remove from the oven, cool, and serve the apples in their jelly-like syrup, with plain or whipped cream.

Variation: Stuff centers of the apples with chopped nuts, prunes, apricots, or raisins.

Apples cooked in this way are fluffy, juicy, unbroken, and they do not shrink. The entire process may be done in the oven, using a covered baking utensil, but the cover must be removed for the final glazing.

* * *

Corn Pudding

Combine 1 No 2 can cream style corn, 2 eggs, slightly beaten, ½ teaspoon salt, mix 1 cup ready-to-eat cereal flakes, 3 tablespoons butter melted.

Combine mixtures. Pour into buttered baking utensil and bake 40 minutes in moderate oven 350 degrees F. Serves 4 to 5.

Lenses for airplane cameras have been developed that produce pictures of objects on the ground with sharp detail from elevations of three miles.

My Ideal Relief for HEADACHE
Capudine quickly relieves headache and soothes tense, upset nerves. Acts quick because it's liquid. Equally effective for neuralgia and muscular aches. Follow directions on label.
Liquid CAPUDINE

Rumford Baking Powder
COOL WEATHER SUGGESTIONS
Silk Floss, Wheat Hearts Breakfast Food
3-lb. pkg. 25c
Pure Buckwheat Flour, Little Crow Pancake and Buckwheat Flour, Swanton's Pancake and Buckwheat Flour, Pillsbury's Pancake and Buckwheat Flour and Kirk's Pancake and Buckwheat
New Corn Meal
Sorghum Molasses
Log Cabin Syrup
Hubbard and Acorn Squash
ZACHMAN'S
184 S. Main Phone 2373
Sweetheart Soap

KROGER
Big Canned Food Sale at Kroger's
Stock up for months to come during this big sales event. Save Safely on Guaranteed, Canned Foods at Kroger's
HOMINY 4 No. 2½ Cans 25c Kroger's Country Club.
CORN.....4 No. 2 Cans 25c Standard Quality Sweet Corn.
PEAS.....3 No. 2 Cans 23c Standard Quality Tender Peas.
TOMATOES .....4 No. 2 Cans 25c Standard Quality, Full Pack.
GREEN BEANS Standard Quality, Cut Green Beans. .....4 No. 2 Cans 25c
LIMA BEANS Seaside Quality. .....3 No. 2 Cans 25c
FANCY Country Club Whole Green Beans. .....2 No. 2 Cans 29c
FANCY CORN Country Club Cream Style. .....3 No. 2 Cans 25c
PUMPKIN.....3 No. 2½ Cans 25c Kroger's Country Club.
PLUMS.....2 No. 2½ Cans 21c DeLuxe Plums in Syrup.
TOMATO SOUP .....8 Cans 25c Kroger's Country Club.
Clock Bread 2 for 15c Twisted, Sliced, large 20-oz. loaf
Pork Hocks and Kraut 2 LBS. OF EACH FOR 29c a delicious and economical cool weather meal.
Fillet Haddock Cut From Kroger's Genuine Haddock lb 16c
Pork Steak Lean Shoulder Cuts of Kroger's Corn-Fed Porker lb 19c
PORK LIVER.....Lb. 10c Sliced, Low Price.
LIVER PUDDING 2 Lbs. 25c Kroger's Triple Test Sausage.
PIMENTO LOAF Lb. 25c Sliced Kroger Triple Test Sausage.
BOLOGNA SAUSAGE Lb. 15c Kroger's Triple Test Sausage.
Tokay Grapes California Fruit, Large Clusters lb. 5c
Potatoes Idaho Bakers—10 Lb. Bag; U. S. No. 1 Grade Ohios pk. 25c
Grapefruit Texas Marsh Seedless New Crop Fruit 4 for 19c
Celery Hearts
Crisp Michigan Celery Hearts. Another Typical Kroger 3 Stalks per bunch. Bch. 5c Vegetable Value.
Pop Corn Yellow Pearl Variety. Guaranteed to pop. 2 lbs. 13c

DR. F. M. EDWARDS' DISCOVERY FOR CONSTIPATION
Benefits Nation of Sufferers!
COLUMBUS, OHIO: For over 20 years Dr. F. M. Edwards (widely known physician) successfully treated scores of patients for constipation and the headaches, lack of energy and mental dullness which often result.
This wise Doctor knew liver bile must flow freely every day into your intestines or fatty foods can't be properly digested and you may become constipated. So he kept this in mind when he perfected his famous Dr. Edwards' Olive Tablets.
Olive Tablets, being purely vegetable, are wonderful, yet they assure gentle, thorough bowel movements and ALSO help stimulate bile flow. Test their goodness TONIGHT! 15¢, 30¢, 60¢.

NUMONT FULVUE
For Efficient, Comfortable Vision
George W. Pfleiderer
OPTOMETRIST
128½ W. Center. Dial 5803.

FELT BASE RUGS

9x12 Size Each. $3.98
9x12 Gold Seal Rugs... $5.50
No. 17 Black Coal Hods.... 39c
6 Boxes Matches .. 25c
36 in. Dark Outing, yd. 15c
THE RACKET STORE
B. J. SNOW
123 S. Main St. Dial 3225

KIMMEL'S
Dial 3330—Free Deliv.
BOLOGNA 2 lbs. 25c
BEEF BOIL.....lb. 14c
BABY BEEF SIRLOIN STEAK, lb. 27c
PEACHES 2 No. 2½ cans..... 25c
PINEAPPLE 2 large cans..... 29c
MAGIC WASHER 2 large boxes 29c
We will Pay 24c a Dozen for Fresh Country Eggs. No pullets.

RIESER'S
FOOD MARKET
CENTER and GRAND
Free Delivery. Phone 2437
Open Sunday 8 to 12
HOME KILLED MEATS
Tender and Juicy BEEF ROAST, lb.... 19c
RIB BEEF BOIL, lb.... 12½c
Pig FRESH SIDE, 2 lbs. 25c
Beef STEAK, lb. 25c

A&P SUPER MARKETS
RED FISH FILLETS 2 lbs. 29c
SHRIMP FANCY TEXAS lb. 17c
SPARE RIBS SMALL MEATY lb. 15c
PORK CHOPS CENTER CUT lb. 25c

B BUEHLER
119 N. Main. Phone 4150.
QUALITY STEAK SALE
Round 28c
Sirloin or Porterhouse, lb. 25c
Pot Roast ..... lb. 16c
Rump Roast ..... lb. 27c
Chuck Roast ..... lb. 17c
Smoked Picnics ..... lb. 15c
Lily Brand OLEO lb. 6½c
Minced Ham ..... lb. 21c
Sliced Bacon ..... lb. 18c
Cream Cheese ..... lb. 19c
Kraut ..... lb. 12½c
Red Cut Pork CHOPS lb. 17½
B

Around About Marion

There's Something of Interest in Every Line

HAVE OPERATIONS
Five operations for removal of tonsils were performed at Grace hospital over the week-end and today. Mrs. Frank Edmondson of 731 South Prospect street and Barbara Osmun, 14, daughter of Harold Osmun of near Edison, were operated on Saturday and were reported in satisfactory condition this morning. Dennis Clevenger of near Marysville, operated on yesterday, was in fairly good condition this morning, the hospital reported. Ralph Sherman of near Mt. Gilead, was operated on this morning.

BUYERS OF THE NEW
1941 Chevrolet are leaving some real used car values with us. Midtown Chevrolet, 203 S. Main. —Ad.

COUNCIL MEETING
City council, at its regular meeting tonight at 7:30 at city hall, is expected to consider legislation for issuance of approximately $20,000 in delinquent tax bonds for relief financing. The state tax commission recently authorized the issuance. Council may also hear a report from the police committee on parking meters.

MOVING AND STORAGE
This is our business. Our complete service will please you. Wright Transfer & Storage Co. —Ad.

KOSSUTH RITES HELD
Requiem mass for Mrs. Catherine Kossuth of 394 Monroe street was celebrated today at 9 a. m. at St. Mary Catholic church. Burial was made in St. Mary cemetery. Mrs. Kossuth, widow of Jacob Kossuth, died Friday afternoon after a long illness.

REPUBLICAN WOMEN
Covered dish luncheon at headquarters, 12 o'clock noon, Oct. 17th. Educational program. Bring table service.—Paid Adv.

POSTPONEMENT
A meeting of Marion Townsend Club No. 2 originally scheduled for tomorrow night will be held instead at the Druids hall Friday night, officers reported today. The principal speaker will be George Bose of Kalamazoo, Mich., and refreshments will be served preceding the meeting.

FOR PARTIES OR MEETINGS
Call Shad-Acre Pines 82479. Route 4 South. Reasonable prices. —Ad.

P.-T. A. PROGRAM
A motion picture on safety will be a feature of a meeting of the Oakland P.-T. A. at the school building at 3:15 p. m. tomorrow, officers reported today a "get acquainted" tea will be held following the meeting.

PLENTY OF USED SUITS
Topcoats, all prices. Kerrigans. Dial 2185 for better dry cleaning.—Ad.

TO MEET TONIGHT
A meeting of the Women's Stamp club will be held tonight at 8 o'clock in the hobby room of the Y. M. C. A.

GIVE THE BEST A TEST,
Use Dean & Barry Paints. The Marion Paint Co.—Ad.

CLOUSE FUNERAL
Funeral of Mrs. Fred H. Clouse of 364 East Church street was conducted today at 10 a. m. at the Merle H. Hughes funeral home on Mt. Vernon avenue by Rev. H. C. Ahrens of Salem Evangelical and Reformed church. Burial was made in the Mifflin cemetery at Gahanna, on the Clouse family plot. Mrs. Clouse, a former Marion school teacher, died Friday in City hospital.

DR. J. F. NEIDHART OFFICE
Will be closed until Oct. 21. —Ad.

W. J. MILLER RITES
Funeral of William J. Miller, who died Thursday, was conducted Saturday at 2 p. m. at the home on the Likens Chapel road and at 2:30 at the Likens Chapel church. Rev. N. H. Flickinger of Steubenville, former pastor, and Donald Lyon, present pastor, officiated. Burial was made in Marion cemetery.

MEETING POSTPONED
Rebekah Friendship circle will not meet this Wednesday.—Ad.

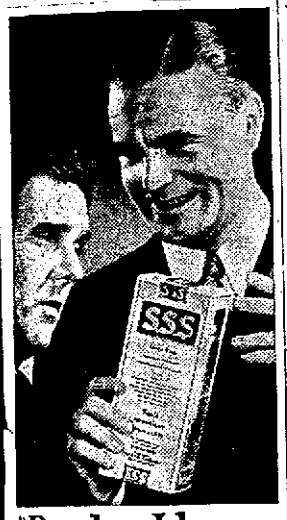

"Brother, I know S.S.S. Tonic

is grand for a run-down condition—it increases the appetite—it boosts energy"

YOU will be surprised how often you can generate new power to make you *"feel like yourself again,"* by doing two simple things:

1—build rich, red blood
2—improve digestion

S.S.S. Tonic may be just what you need, in the absence of an organic trouble or focal infection. It stimulates the appetite . . . improves assimilation . . . thus helping to better digest food. Further, it contains vital mineral elements so necessary to rebuild red blood. *Two important steps back to health.*

a trial will convince you

Thousands know of the amazing benefits of S.S.S. . . . scientists have proved it, too. Try it yourself to build sturdy health . . . the kind that will give you new zest to enjoy work and play. At all drug stores in two sizes. Ask for the big 20 oz. size . . . at a saving in the purchase price. © S.S.S. Co.

JAPANESE TIGHTEN HOLD ON SHANGHAI AREA

By The Associated Press

SHANGHAI, Oct. 14 — The Japanese army closed off the Hongkew region from the rest of the international settlement tonight following two shooting affairs in which Chinese were reported to have fired at Japanese.

All bridges across Soochow creek, southern limit of the Japanese-held Hongkew area, were barricaded to all except police reserves, which were rushed into Hongkew from the settlement proper.

The shootings heightened tension in this complex international community, already made anxious by reports of renewed Japanese pressure on France and American and British disputes with the Japanese over distribution of authority in the settlement.

In one of tonight's two incidents Chinese were reported to have fired on an automobile containing Japanese.

GERMANS SAY LITTLE ON PRESIDENT'S SPEECH

By The Associated Press

BERLIN, Oct. 14—Authoritative Germans said today President Roosevelt's Columbus day speech on American defense was addressed chiefly to North and South America and commented "we already know his attitude."

"We wonder," these sources added, "how far one can go helping a belligerent and yet remain neutral. That, however, is for Americans to decide."

DYKSTRA BECOMES NATIONAL DRAFT ADMINISTRATOR

President Clarence A. Dykstra of the University of Wisconsin commented that "We all should do our bit" in accepting the post of national draft administrator. He was granted an indefinite leave of absence by the board of regents. Dykstra, former city manager of Cincinnati, O., is here shown in three poses.

HITLER'S DRIVE TO THE EAST

German troop movements through the Balkans have precipitated a crisis which may spread the war all the way to Asia Minor. Embarking at Regensburg (1) Nazi forces are reported making their way down the Danube to Rumania. Two trainloads of military supplies have been observed passing through Maribor (2). Half a dozen troopships have been reported moving past Belgrade (3). At the same time, the German radio carried a report Bulgaria was strengthening her forces on the Greek and Turkish frontiers (4).

Indications Seen of Rising Demand for Homes Priced Under $4,000-Mark

Indications of increasing demand for low-priced homes and of steps by subdivision developers to meet it are contained in the report of the land planning division of the federal housing administration for the first half of 1940, Administrator Stewart McDonald has announced.

The report, submitted by Director Seward H. Mott, states that 1,500 new and rehabilitated subdivisions providing around 180,000 sites for new homes were planned in the first half of this year by subdivision developers, in cooperation with the FHA, so that they would be eligible for FHA small-home mortgage insurance. This is a gain of 28 per cent over the first half of last year.

Rehabilitation of subdivisions by application of land-planning principles continues to be a large factor in development trends, it is stated. In many instances rehabilitation work has involved widening of lots for garage-attached dwellings and for greater privacy.

One-Third Low-Cost Homes

Approximately one-third of the newly planned subdivisions, providing around 60,000 sites for new homes, were designed for houses costing under $4,000, complete with lot, while last year about one-fourth of the subdivisions were for this price range, the report states.

This increase in both the actual and the relative number of sites for under-$4,000 homes being provided by subdvision developers results from efforts to bring attractive and livable homes in good neighborhoods within the reach of any American family with a reasonably steady income, Mr. McDonald pointed out.

"More than half of new homes of all types being built today are in subdivisions or other areas eligible for FHA small-home insurance," he said, "and I believe that the proportion of under-$4,000 homes is even greater.

"The average low-priced FHA home of today is an attractive, livable, soundly constructed house built by a responsible developer who has planned the entire subdivision, in cooperation with the land planning division of the FHA, to be a lasting neighborhood with all essential facilities and conveniences.

Parks Widely Adopted

Mr. Mott's report to Mr. McDonald further points out that the standard lot width for small detached houses in subdivisions having public sewer facilities is now almost universally 50 feet. It also notes the widespread adoption of parks and playgrounds, once regarded in some quarters as a waste of salable land.

"In planning neighborhoods," it states, "it is a demonstrated fact that open space can be provided through economies in design and generally without sacrifice of building sites. Open spaces increase living values throughout a neighborhood.

"The old lament that the community cannot afford to accept additional park areas because there are no funds to maintain them is poor reasoning. No good neighborhood can afford to be without public open spaces. Park areas increase tax returns and assure them for longer periods of time than are enjoyed by residential areas where provision for open spaces has been neglected."

MANY FEATURES FIX CHOICE IN PLANTING

Features which should be considered, according to builders, in selecting trees for landscaping are: Rate of growth, hardiness, length of life, straightness of trunk, color of bark, symmetry, Autumn colors, comparative freedom from disease or insect pests, general shape, flowers and flowering habits, fruit, shape and color of leaf.

PROGRAM WIDELY USED

The FHA home-ownership program was employed last year by families in 9 out of every 10 counties in the United States.

9 FATAL CRASHES RECORDED IN OHIO

Glider, Train and Autos Take Death Toll.

By The Associated Press

Nine automobile fatalities were recorded in Ohio over the week-end, as thousands of motorists took to the highways under a warm autumn sun. A glider killed one person and a train another.

Arnold Carson, 21, instructor and president of the Carson Glider Co., of Cleveland, was the air tragedy victim. Joseph Biro, 26, a passenger, was critically injured in the 1,000 foot crash.

Other fatalities included:

Cincinnati—June Cummings, 16, struck by auto.

Wooster—Drena Mae Johns, 3, fell from moving auto.

Columbus—Mrs. James L. Maugans, 27, in auto crash; Marion Vacca, 54, crushed by train.

Hiram—William Netz, 19, Hiram college junior, killed when automobile carrying students crashed into bride abutment.

Cleveland—William R. Rothkopf, 40, president of Meadowlane Dairies, Inc., auto overturned.

Toledo—Mary Ann Garlick, 13, struck by car.

Lima—Earl Sears, 34, of Los Angeles, car hit tree.

Painesville—Frank Logan of Cleveland, car collided with tractor.

Fremont—Clarence Matusak, 36, truck driver hit by a car as he crossed street.

SENATE AND HOUSE HOLD SESSIONS TODAY

By The Associated Press

WASHINGTON, Oct. 14—Despite the absence of many members, senate and house scheduled sessions today due to the stalemate over recessing for the general election campaign.

The senate planned to meet only long enough to take a recess until Thursday. However, before that action is taken, the chamber may receive for confirmation the nomination of Dr. Clarence A. Dykstra as director of selective service.

The house, meanwhile, decided to clear its slate of several minor matters—provided it musters a quorum. The chamber was forced to adjourn Thursday because a roll call vote showed only 213 members present—three short of a quorum.

Getting Up Nights

If you suffer from Getting Up Nights, Backache, Nervousness, Leg Pains, Swollen Ankles and feel worn out, due to non-organic and non-systemic Kidney and Bladder troubles, you should try Cystex which is giving joyous help to thousands. Printed guarantee. Money back unless completely satisfactory. Ask your druggist for Cystex today. Only 85c.

OBJECTORS OPPOSE CHURCH WAR STAND

Lutherans Take Firm Stand on Christian's Duty.

By The Associated Press

OMAHA, Neb., Oct. 14—Conscientious objectors to military service, seeking church aid in safeguarding their convictions, brought their case before the United Lutheran Church in America convention today in the face of an executive board recommendation that "the Christian citizen is in duty bound to bear arms" in defense of his country.

Scheduled for thorough debate the conflicting views are embodied in memorials presented to the convention from the Central Pennsylvania, Pittsburgh, and Rocky Mountain synods in behalf of conscientious objectors as opposed to the board's recommendations. The ministerium of Pennsylvania also offered a memorial in support of objectors.

The board recommended that while it recognizes the individual right to objection to war service, such recognition does not imply the church approval.

"We hold that a justifiable war not only may be possible, but that the Christian citizen is in duty bound to bear arms and to offer his life if need be in defense of his country," the board's report said.

"It is the duty of the Christian citizen to obey and support lawful government."

It proclaims the church's devotion and respect for the scriptural principles of the supreme moral responsibility of the individual conscience."

PROPERTY REPAIR PROTECTS VALUES

Banks Give Diversified Service in Financing Work.

The repair and preservation of existing property is as important in protecting real estate investments as title search, building plans, a sound system of financing, and other safeguards which originally surround such an investment, according to leaders in the home-building and financing field.

In commenting on the work carried out under the Modernization Credit Plan of the Federal Housing Administration, one high-ranking official declared that in rehabilitating properties permitted to lapse into disrepair during lean years it makes homes more livable, protects the original investment, and increases returns upon invested capital.

Performance of this financial service by banks fulfills a diversified purpose, it was pointed out. Pay rolls are created, building materials are sold, money is put into circulation, communities take on a more attractive and prosperous appearance, and the investment of new and additional capital is invited.

Capable of a speed of 30 miles an hour, a cruising boat for fishermen built in California is supported by twin pontoons that are divided into watertight compartments, making the craft virtually unsinkable.

TOM MIX AT TWO STAGES OF CAREER

Tom Mix, 60, hard-riding cowboy star of the silent films, was killed near Florence, Ariz., as he was pinned under his overturned automobile on a highway detour. At left is Mix at the height of his screen career. Right is Mix watching the races at Santa Anita track, near Los Angeles, recently.

JACQUELYN BODDIE
FAMOUS AUTO STUNT DRIVER

THOSE EXTRAS IN SLOWER-BURNING CAMELS MAKE A GRAND DIFFERENCE TO ME. MY THROAT LIKES THE EXTRA MILDNESS... AND MY POCKETBOOK LIKES THE EXTRA SMOKING

● EXTRA MILDNESS
● EXTRA COOLNESS
● EXTRA FLAVOR

In recent laboratory tests, Camels burned 25% slower than the average of the 15 other of the largest-selling brands tested—slower than any of them. That means, on the average, a smoking *plus* equal to

5 EXTRA SMOKES PER PACK!

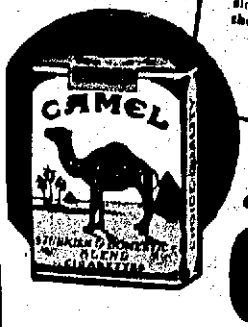

GET THE "EXTRAS" WITH SLOWER-BURNING

CAMELS

THE CIGARETTE OF COSTLIER TOBACCOS

FOR RESULTS USE THE WANT ADS.

MAKING WASHER Value History

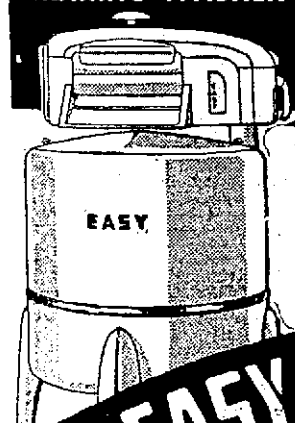

Leave it to EASY to shatter all washer values! Famous name—full quality—great features—all wrapped up in a bargain buy that calls for BUYING, NOW!

A NOTED NAME EASY AT A NEW LOW PRICE

$49.95

LIMITED QUANTITY! If you don't make up your mind quick—THEY'LL BE GONE!

PAY AS LITTLE AS $1.00 A WEEK

MANY LUXURY FEATURES FOUND ON THE HIGHEST PRICE EASY WASHER

- Big capacity, all-white tub
- Streamlined Wringer with exclusive Roll Stop
- Powerful, lifetime motor
- Speedy washing action of new automatic agitator design
- Lasts longer, cleans quicker in shortened, fast-speed, EASY action

MARION ELECTRIC & FURNITURE CO.
197 W. Center Phone 1130

Wait for Penney's Fire Sale

Watch for Temporary Location

PENNEY'S

IT'S THE TALK OF THE TOWN!

EVERYONE'S EXCITED . . . the news is spreading! Ward Week is coming! Now is the time to save!

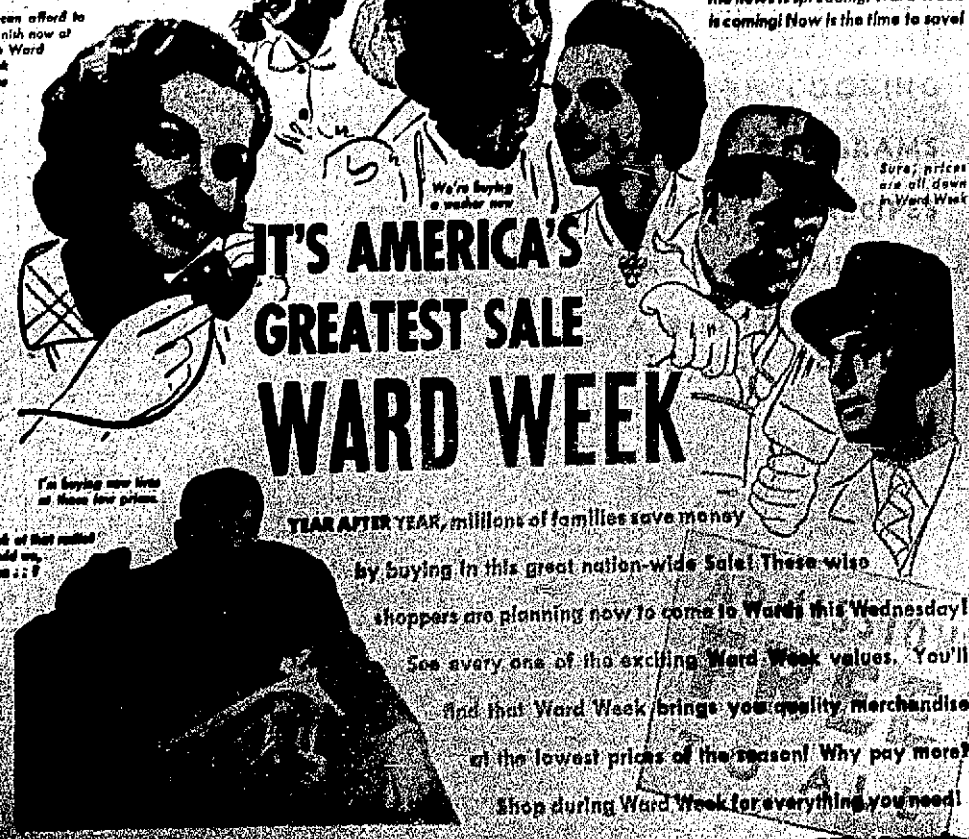
We can afford to refurnish now at these Ward Week prices
We're buying a washer now
Sure, prices are all down in Ward Week
I'm buying new tires at these low prices
Look at that radio! Could we, John?

IT'S AMERICA'S GREATEST SALE

WARD WEEK

YEAR AFTER YEAR, millions of families save money by buying in this great nation-wide Sale! These wise shoppers are planning now to come to Ward's this Wednesday! See every one of the exciting Ward Week values. You'll find that Ward Week brings you quality merchandise at the lowest prices of the season! Why pay more? Shop during Ward Week for everything you need!

MONTGOMERY WARD

ST. MARY OVERPOWERED 12-0, IN LAST PERIOD AT FOSTOR

Irish Battle Evenly Three Frames But Yield to Final Drive.

By CHARLES HOSTETLER
Marion Star Sports Editor

AFTER battling on even terms through three periods, which closed with both teams scoreless, Marion St. Mary succumbed before a powerful ground attack in the last eight minutes of play and dropped a 12-0 decision to Fostoria St. Wendelin at the Fostoria High stadium, Saturday night.

Fostoria began its touchdown march from its own 20-yard stripe, Hammer skirting the line on end around plays and Bulkowski battering the forward wall off tackle. Longest run of the march was Hammer's 34-yard jaunt around end, putting the Fostorians 21 yards out. Two plays later Bulkowski smashed off his own left tackle for the touchdown.

In the closing minutes of the game St. Mary recovered a fumble deep in scoring territory and opened an aerial barrage from the 20-yard line. Terzo's pass into the end zone, intended for Ted Schuler, was intercepted by Tex Bulkowski, who broke away and ran the full length of the field for Fostoria's second touchdown.

Miss Scoring Chance

Marion's best scoring chance other than in the last minute of play also came in the final period. A pass interception at midfield by Ted Schuler, who jogged 38 yards before being driven out of bounds, put them on 20 away from the double stripe. Two line plays were held for no gain and a pair of passes narrowly missed completion to erase the opportunity.

Two St. Mary players were injured. John Robbins, center, suffered a dislocated right knee and torn ligaments. He was attended at the field by a physician and later taken to a Fostoria hospital for treatment. He was removed to his home here yesterday. James Daum, end, suffered a torn ankle ligament. Today he was attending classes on crutches and will be absent from grid practice for several weeks.

Only excitement of the first period, except for the punting duel, was the 50-yard field march of St. Wendelin, including a 42-yard jaunt by Smith. It eventually carried to the St. Mary four where the local Irish held for downs and immediately punted out of danger to their own 38.

Here Jim Schuler intercepted a St. Wendelin pass and another punt put the hosts back to their own 31. St. Wendelin lost on each exchange and from the Wendelin 41 the local Irish launched an attack late in the second stanza. Schuler slashed through the middle of the line for 15 yards for a first down on the 23. The offense bogged down and St. Wendelin gain possession as the closed.

Irish Try Again

St. Wendelin didn't get past midfield in the third quarter, the period in which the Berens-coached squad launched another ill-fated attack. From his own 41 Ted Schuler broke away for 15. Dave Rochford hit center for five before the St. Mary punt was down within six yards of the St. Wendelin goal. Taking the return kick on the 36, Marion tossed three passes, then fumbled the ball on an attempted punt and St. Wendelin got possession at midfield.

On St. Wendelin's first play Ted Schuler came up with the pass interception being driven out 20 yards short of the goal, where St. Wendelin held for downs. They traded punts and St. Wendelin began its touchdown march from the 20. Trailing 6-0, Marion still was very much in the ball game, but couldn't connect with any of the pay-off passes. On the interception which led to St. Wendelin's second touchdown, Schuler was covered by three opposing backs.

Summary follows:

St. Mary—0		St. Wendelin—12
J. Schuler	LE	Stoner
G. Hirnelse	LT	Bihlmaier
Pfeiffer	LG	Majers
Robbins	C	Ritzler
Sharp	RG	Boff
C. Werley	RT	Sochan
Daum	RE	Hammer
Terzo	QB	Shields
T. Schuler	LH	Vanderhoff
Murphy	RH	Bulkowski
Rochford	FB	Smith

Score by quarters:
Fostoria St. Wendelin 0 0 0 12—12
Scoring: Touchdowns—Bulkowski.
Substitutions: Marion St. Mary—G. Hirnelse, Huber, Kelly, J. Werley, linemen; Maloney, Norris, backs; Fostoria St. Wendelin, Bradner, back.
Officials: Referee Huber (Heidelberg), Umpire Drake (Findlay), Headlinesman Duhelme (Toledo).

KICKS 92-YARD PUNT
By The Associated Press

PITTSBURGH, Oct. 14 — Wherever the talk is of football, the subject hereabouts is Preston Johnston's thrilling 92-yard punt in the fading moments of Southern Methodist's 7-7 battle with Pitt. Propelled by the Mustang fullback, the ball sailed from behind the Southern Methodist goal line to just two yards from the Pitt goal. Scrimmaged from the six-yard stripe, it carried through the air to the Panther 35 and bounded the rest of the way.

WIN HORSE PULL
By The Associated Press

TROY, O., Oct. 14—The team Tom and Jim, owned by Dr. William Crall of Pioneer, pulled 4,670 pounds to win the world heavyweight championship in the annual horse pulling contest here yesterday. Lightweight honors went to Bud and Prince, owned by Lawrence Beaver of Grove City, which pulled 3,100 pounds.

BARGAINS

'39 Mercury Sedan	$675
'37 Studebaker Sedan	$365
'35 Olds Sedan	$275
'39 Buick Business Coupe	$645
'39 Buick Sport Coupe	$725

Many other makes and models from which to choose.
The DANNER BUICK Co.
BIG USED CAR LOT
366 W. Center. Phone 3778.

Men's Work Shoes
Tip or Plain Toe

$1.94
All solid leather.
All sizes 6 to 12.
THE SHOE MARKET
Next To Schaffner's.

Headquarters for
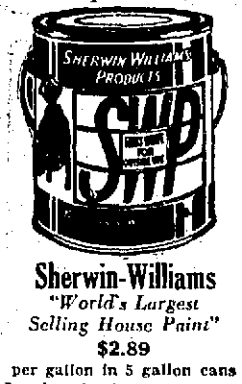

Sherwin-Williams
"World's Largest Selling House Paint"
$2.89
per gallon in 5 gallon cans
Inquire about our easy payment plan. We finance both labor and materials.
Vanatta HARDWARE COMPANY
Hardware - Paints - Stoves - Electrical Goods
181 W. CENTER ST.

PREVENT NEXT WINTER'S DISCOMFORTS NOW
CUT FUEL BILLS UP TO 50%

WITH STORM WINDOWS + ATTIC INSULATION
The MARION LUMBER Co.
Established 1879.
200 Oak St. Phone 2157.

Richman Brothers Clothes
SUITS and TOPCOATS
Expertly tailored in Our Own Shops of Rich All-Wool Fabrics. Sold Direct Without Middleman's profit.
$22.50
167 W. CENTER ST.

SPORTS
THE MARION STAR

Northwestern Smashes Through Ohio State Line

With the ball securely tucked under his arm, Don Clawson (No. 19), Northwestern fullback, slashed through the Ohio State line for five yards in the first period of a game at Evanston. Northwestern players (white jerseys) in picture include Paul Heimenz (29), center; Alf Bauman (61), tackle; Ira Kepford (33), halfback; Joe Lokanc (9), guard. Ohio State players include: Jim Daniell (1), tackle; Frank Clair (29), end; Charlie Anderson (22), end. Northwestern won, 6 to 3.

Ohio To Open Duck Hunting Areas to Public Wednesday

Will No Longer Be "Millionaire's Sport" with Nearly 60,000 Acres Free.

By The Associated Press

COLUMBUS, O., Oct. 14—Duck hunting, long a "millionaire's sport" in Ohio, was only 48 hours from the masses today as the state prepared to throw open nearly 60,000 acres of newly-formed Muskingum conservancy district lakes to public shooting for the Oct. 16-Dec. 14 season.

An additional 23,000 acres already available to the public in state-controlled waters boosted the total "open-shooting" area far above the aggregate of privately-owned Lake Erie marshland, hitherto the mecca for waterfowl wingers.

The federal fish and wildlife service added another boon for the bird-minded shotgun toter by tacking an extra 15 days to the hunting season in anticipation of one of the heaviest southward duck migrations in recent years. At the same time the shooting hours were increased from sunrise—instead of 7 a. m.—until 4 p. m.

The new shooting areas, covering parts of 14 counties, will be subject to "supervised" hunting, with sportsmen checking their licenses at entrance stations, and retrieving them as they leave. No fee is required.

Making their debut for hunting are Dover lake of 4,992 acres in Tuscarawas county; Charles Mill, 3,908 acres, and Pleasant Hill, 2,215 acres in Richland and Ashland counties; Mohicanville, 1,470, in Ashland and Wayne; Beach City, 2,172 in Tuscarawas, Holmes and Stark; Bolivar, 1,036 in Stark, Tuscarawas and Carroll; Atwood, 3,403, and Leesville, 3,499, in Tuscarawas and Carroll; Tappan, 5,073, and Clendening, 4,266, in Harrison; Piedmont, 5,550 in Harrison and Belmont; Senecaville, 6,591, in Guernsey and Noble; Wills Creek, 4,956 in Coshocton, Muskingum and Guernsey, and Mohawk, 7,235, in Coshocton and Knox.

The full season covers ducks, geese, brant, coot and jacksnipe, with rails and gallinules available for shooting Sept. 1-Nov. 30, and woodcock Oct. 10-24. Ross' geese, swan, wooduck, greater and lesser yellowlegs, blackbellied and golden plover may not be taken or possessed at any time.

The daily duck bag limit is 10, with not more than three each or in the aggregate of canvassback, redhead, bufflehead or ruddy. The possession limit is 20 after the first day, with not more than six of the specified species.

Geese and brant may be taken three a day with a possession limit of six; rails, gallinules, jacksnipe and sora, 15 a day and 15 in possession; coot, 25 and 25; woodcock, four and eight.

FOOTBALL RESULTS

HIGH SCHOOL
Fostoria St. Wendelin 12, Marion St. Mary 0.
Tiffin Calvert 21, Upper Sandusky 13.

OHIO COLLEGE
Wittenberg 13, Ohio Northern 0.
Wayne 0, Ohio Wesleyan 0.
Ohio U. 20, Kalamazoo Teachers 7.
Rochester 18, Denison 0.
Otterbein 12, Ashland 0.
Toledo 7, Marshall 0.
Oberlin 33, Allegheny 0.
Heidelberg 38, Capital 0.
Illinois Wesleyan 10, Akron 0.
Kent State 20, Mt. Union 0.
Xavier 13, Butler 0.
Kenyon 6, Marietta 0.
Alblon 34, Defiance 7.
Hiram 13, Grove City 0.
Morehead 60, Holbrook 0.
Case 7, Wooster 0.
Dayton 20, Western Reserve 12.
BIG TEN
Northwestern 6, Ohio State 3.
Iowa 30, Wisconsin 12.
EAST
Columbia 20, Dartmouth 6.
Navy 12, Princeton 0.
Fordham 26, Tulane 7.
Pittsburgh 7, Southern Methodist 7.
Cornell 45, Army 0.
Michigan 26, Harvard 0.
WEST
Michigan State 20, Purdue 7.
Nebraska 12, Indiana 7.
Notre Dame 20, Georgia Tech 20.
Southern California 55, Illinois 7.
FAR WEST
Texas A. & M. 7, U. C. L. A. 0.
Stanford 7, Santa Clara 6.
SOUTH
Mississippi 28, Georgia 14.
Tennessee 53, Chattanooga 0.
Alabama 31, Howard 0.
North Carolina 21, Texas Christian 14.
PROFESSIONAL
Milwaukee 49, Cincinnati 0.
Boston 28, New York Yankees 7.
Columbus 20, Kenosha 7.
Brooklyn 21, Pittsburgh 0.
Washington 28, Chicago Cardinals 21.
New York Giants 17, Philadelphia 7.
Green Bay 31, Cleveland 14.
Chicago Bears 7, Detroit 0.

FELLER TO HUNT, REGISTER

VAN METER, Ia., Oct. 14—Pitcher Bobby Feller, 21, strike out king of the Cleveland Indians, said he planned to hunt ducks near Sandusky, O., en route to register for conscription in Cleveland Wednesday.

Phone 4133

J. Schneider's Sons
ROOFING — SPOUTING
SHEET METAL WORK
FURNACES
216 Forest Street

BUCYRUS LIONS CLUB SPONSORS ENTERTAINMENT

Special to The Star

BUCYRUS, Oct. 14—Members of the Bucyrus Lions club are sponsoring the second annual entertainment festival to be presented for four weeks, beginning Oct. 21, proceeds from which will be used for the club's projects including the purchase of glasses for children and work among the blind.

Ticket sales are in charge of King's Daughters circles of the city.

The programs will include music, magic, theatrics and an evening with a government ranger who will relate his experiences. Programs will be presented on consecutive Monday nights in the Bucyrus High school auditorium, closing Nov. 11 when the famous Broadway comedy, "The Big Pond," will be offered by the Wells Players.

FORMER DUNKIRK MAN GIVES $635,000 TO SCHOOL

Special to The Star

KENTON, Oct. 14—The will of the late Dr. J. S. Appleman, former Dunkirk resident who died last month in his Chicago home, left $635,000 to Northwestern university, according to a message received by Mrs. T. C. Mahon of Kenton, long a friend of the Appleman family. His beautiful home on Sheridan road, near Chicago, also was left to the university.

BIG TEN RACE LOOKS LIKE FAMILY BRAWL

Ohio State Upset, 6-3; Purdue Loses, 20-7.

By The Associated Press

CHICAGO, Oct. 14—The football situation in the Western Conference this week-end will resemble a good, old fashioned family brawl more than anything else.

Minnesota, idle last week, will be primed for the pivotal test with Ohio State. The Bucks were on their way to a 3-0 decision over Northwestern last Saturday when a pass deep in Ohio's territory was intercepted, paving the way for the Wildcat's game winning touchdown. Bill De Correvont scored the six-pointer.

Southern California outlasted Bob Zuppke's Illini, 13 to 7, while Tommy Harmon and Michigan were romping over Harvard, 26-0. Harmon accounted for 20 points, giving him 69 for three games.

Whether he can run wild against the Illini which halted him a year ago is the lure that is expected to draw an immense crowd to Ann Arbor for their next meeting Saturday.

Iowa whipped Wisconsin, 30 to 12, after a blocked kick broke a 12-12 stalemate. The Hawks invade Bloomington for a shot at Indiana this week while Wisconsin is entertaining Northwestern.

Nebraska defeated Indiana, 13 to 7, while the other Hoosier entry in the conference, Purdue, was taking a beating from Michigan State, 20-7. The Boilermakers are not scheduled this week.

UPPER SANDUSKY LOSES TO TIFFIN CALVERT

Special to The Star

UPPER SANDUSKY, Oct. 14—Upper Sandusky Rams dropped a 21-13 decision to Tiffin Calvert on the victors' field Saturday afternoon. Russell Wolfe scored both Ram touchdowns. The first came on a five-yard plunge in the opening period and the other on a first period play that netted a 63-yard gain when Wolfe received a pass from Robey. The summary:

U. Sandusky—13		Calvert—21
Stemmer	LT	Marinis
Dandinger	LT	Cobaugh
Lucas	LG	Wagner
Robey	C	Dringer
Stephan	RG	Werling
Miner	RT	Colatruglio
Iles	RE	Stevenson
Beldelschies	QB	DeRose
Wolfe	LH	Banks
Schoenberger	RH	Lee
Strauser	FB	K. Selslove

Score by quarters:

Upper Sandusky	6	0	0	7—13
Calvert	0	14	0	7—21

Touchdowns: Wolfe 2, Lee, Marinis, Banks.
Points after touchdown: Banks (run), K. Selslove (run), Marinis (pass), Wolfe (kick).
Substitutions: Upper Sandusky—Young LG, Tiffin—Omlor LE, Mathias RG, D. Selslove F. Burkhart RG, Spino LH, Scheiber RG.
Officials: Referee, Harding (Heidelberg); umpire, Lynn (Heidelberg); head linesman, Stubblefield (Heidelberg).

PRINCE OF PEACE HEAD NAMED IN MORROW CO.

Special to The Star

MT. GILEAD, Oct. 14—Rev. Donald E. Syler, pastor of the Marengo Methodist church, has been appointed to have charge of the sixteenth annual Prince of Peace declamation in Morrow county contests.

Boys and girls from 14 to 18 are eligible and elimination events will probably be held in at least eight Morrow county churches before the county contest is held. The local competition to qualify for the county contest must be completed by Nov. 10.

The county winners will be eligible for competition in district events.

YOUNGSTOWN PLAYER LEADS OHIO SCORING

Aiello Runs Up 37 Points To Set Pace.

By The Associated Press
By FRITZ HOWELL

COLUMBUS, Oct. 14 — The boys who carry the mail for "Dear Old Backwash" are having themselves a time this fall on Ohio's collegiate gridirons.

Tony Aiello, Youngstown's shifty halfback, is drum-majoring the touchdown parade with 37 points, the result of six touchdowns and an extra point.

Deadlocked in the runner-up spot are Mittiga of Kent State, leader in the Ohio-wide standings with four straight conquests; Fenton Wolfe of Heidelberg's Ohio Conference top-placers, and Marty Vardaro of Youngstown, each with 30 points.

Charley Maag, Ohio State's huge tackle, is in a class by himself in the place-kicking realm, with three three-pointers in three games.

A total of 169 Buckeye collegians have banged into the scoring list during the infant season. Top scorers are:

Player	College	TD	PAT	TP
Aiello, Youngstown		6	1	37
Wolfe, Heidelberg		5	0	30
Vardaro, Youngstown		4	6	30
Mittiga, Kent State		5	0	30
Miesle, De Sales		4	4	28
Nash, Toledo		4	0	24
Turney, Heidelberg		3	3	21
Eby, Otterbein		3	3	21
Mutryn, Xavier		3	1	19
Dorobeck, De Sales		3	1	19

Knotted at 18 points are Langhurst of Ohio State, Jones and Lewis of Kent State, Haven of Capital, and Lawless of Ohio Northern. Al Timmons of Cincinnati and Kostoyo of Wittenberg have 15 each, while Meireit of Case and Morris of Baldwin Wallace have 13.

The 12-point group includes Henning of Findlay, Brudzinski of Bowling Green, Aitken and W. Evans of Muskingum; Davis, Dixon and Gretchen of Cincinnati; Meyer of Xavier, Sanzotta of Western Reserve, Dulac and LeFevere of Oberlin; Leppert and Barefoot of Hiram; Bowdler and Forrest Sharrock (Marion Player) of Heidelberg; Lehecka of Kenyon, Snyder of Ohio U.; Ernsberger of Otterbein, and Maxwell of Baldwin Wallace.

Snatches of Sports

By EDDIE BRIETZ
Associated Press Sports Writer

NEW YORK, Oct. 14 — Dick Harlow asked Fritz Crisler Saturday night if he got his stiff neck watching Harmon flash past.... Dan Daniel reports in the World-Telegram that when Billy Evans resigned, or was fired, from the Red Sox, Tom Yawkey made Bill accept the $17,500 he would have drawn in salary for 1941...President Ford Frick of the National league is slamming critics who said the series were dull and boresome.

• • •

Today's Guest Star

John Drohan, Boston Traveler: "It is freely predicted that Jimmy Wilson now may be hurt in the rush for his services as manager of a major league club."

• • •

2nd Morning After

Well, Clemson took care of Wake Forest all right, didn't it?.. The Kennel club was so crowded Prof. Francis Schmidt of Ohio could barely squeeze in...Tom Harmon wants to get into radio... Add Kennel club: That's Mal Stevens of New York U. They're carting in...We heard bets made yesterday that Ohio State will come back to trim Cornell and that Texas will stop the Texas Aggies.

• • •

Selected Shorts

Now that Steve Belloise is on top of the heap, he and brother Mike, an ex-featherweight champ, don't speak...Clark Shaughnessy has taken San Francisco by storm. He is showing them football they never dreamed was possible with the squad at Dartmouth....Adv. Dept.: Ted Meier, the A. P. Philly football expert, was one of the few to pick little Franklin and Marshall (undefeated and untied so far) to beat Dartmouth.

• • •

And Why Not?

"I see you fellows are comparing Tom Harmon to Red Grange...Well why not call Tom 'The Galloping Toast' of Michigan?"...Russell Hansen.

• • •

National Defense Note

All those generals who inspected our army at West Point Saturday and got several eyefuls—of Cornell—have since refused to be quoted.

NAMED AT YOUNGSTOWN
By The Associated Press

YOUNGSTOWN, O., Oct. 14—Dominic Rosselli, former Geneva college athlete, has been named basketball coach at Youngstown college.

VANDER MEER WEDS
By The Associated Press

SCRANTON, Pa., Oct. 14—Johnny (Double No-hit) Vander Meer, world champion Cincinnati Reds pitcher, and Miss Lois Louise Stewart, daughter of a retired Scranton police officer, were married here Saturday. After a western honeymoon, they will live in Midland Park, N. J.

Football Muddle Clearing

This Week's Games Should Just About Tell Tops for 1940.

By HUGH S. FULLERTON JR.
AP Sports Writer

NEW YORK, Oct. 14—Football fans should know a lot more about where their favorite teams belong in the national picture by this time next week.

October's first two Saturdays have helped sift out the weak ones and next Saturday's schedule should help the job along.

The best prospects now for title awards appear to be these:

East: Cornell, Pennsylvania, Boston college, Georgetown and Villanova.

Midwest — Michigan, Northwestern, Minnesota in the Big Ten; Nebraska and Missouri in the Big Six, and Notre Dame.

South: Tennessee, Mississippi and Alabama in the Southeastern Conference; Clemson and Duke in the Southern and n"ipdeeendn in the Southern and "independent" Virginia.

Southwest: Texas Aggies, Texas and Rice.

Rocky Mountain: Utah and Colorado.

Pacific Coast: Stanford, Washington and Washington State.

No Weakness

Cornell's 45-0 victory over Army marked it as a team without a real weakness. Next Saturday Cornell meets Syracuse, which bounced back from a defeat by Northwestern to wallop New York university 47-13. Penn also gave an amazing performance in handing Yale it worst defeat, 50-7. Princeton was downed 12-6 by Navy.

Fordham showed promise in walloping Tulane 20-7 and Boston college followed form in whipping Temple 33-20. Pitt played a 7-7 tie with Southern Methodist.

The intersectional list sends Boston college against thrice-beaten Idaho; Colgate, 20-3 victor over Brown against Duke; Columbia, 20-6 winner over Dartmouth, against Georgia, Navy against Drake; and Temple against Michigan State. Playing on foreign fields, Villanova meets Baylor; Duquesne's unbeaten team meets Mississippi, Southeastern Conference leader; Carnegie Tech, beaten 21-0 by Holy Cross, visits Notre Dame and George Washington, 20-14 winner over Washington and Lee, plays Kentucky.

Harward was a 26-0 b
Michigan and Tommy
while Northwestern
Ohio State 6-3. Iowa b
consin 30-12. All thr
tough conference assignm
week. Michigan plays
which lost a 13-7 dec
Southern California. No
ern meets Wisconsin a
takes on Indiana, a 13-7
Nebraska. Ohio State ha
sota, which was idle
Purdue trounced 20-7 b
gan State, is off this we

There's not an undefea
in the Big Six, but
looks good on the streng
even break against Big T
sition and Missouri was
sive in a 21-13 win over
State.

Notre Dame, with a 2
umph over Georgia Te
find Carnegie a troubleso
tomer this week.

Mississippi's twin scori
Junie Hovious and Merl
led the Rebels to a 28-1
over Georgia that gave
undisputed Southeastern
ence lead.

MARION EAGLES DROP GAME TO MARYSVILLE

Marion F. O. Eagles' baseballers dropped an 8-6 decision to Marysville, holders of the North Central Ohio league crown, at Lincoln park yesterday afternoon. The game went 11 innings after it was deadlocked 6-6 at the end of the regulation time. The Marion club will entertain the Delaware Moose team here next week. Score by innings of yesterday's game follows:

Marysville 200 000 310 02—8 12 1
Marion ..010 400 010 00—6 14 6

Worthington, Cotters and Brown; Fetter and F. Darnell, Anderson.

WRESTLING ANNIVERSARY PROGRAM SET TONIGHT

Marion's wrestling industry celebrates its tenth birthday tonight at the Marion Steam Shovel arena and promoters are planning to make the event a gala affair.

They've billed the show as a "ladies' night" with all women admitted without charge and they are offering a so-called "championship" fight.

Jules LaRance, who claims the junior heavyweight crown, will defend it against Gil Knutson in a 90-minute bout. Both are Canadians. Another 90-minute duel will match Jimmy Lott and Dick Trout, while the 20-minute curtain-raiser will bring together Lefty Pacer and Ned Taylor. The show opens at 8:30.

GO
But GO Watrous-Roby
Even the car will feel
with our Collision Insur
heal its wounds!
Watrous-R
INC.
DEPENDABL
Insurance
133 E. Center St. Di

Coope
Tires
We Carry a Full Sto
COOPER TIRE
In All Sizes
MALO
AUTO PARTS
PHONE 2192
Kenton Ave. and Sil

DON'T
Throw That Tire Aw
Let Us
VULCANIZE IT
LUSC
Tire & Battery Se
368 N. Main Dial

You Can Afford
This Famous Insulation
Johns-Manville
Rock Wool
Batts
Lowest prices in Years!!
Ask for an estimate.
PHONE 2329
THE AVENUE LUMBER CO.
611 Bellefontaine Ave.

Drink
Coca-Cola
Delicious and Refreshing
On Sale at All Grocer
6 Bottles for 25
In Handy Home Pack

Expert Service fo
Every Banking Nee
—the outgrowth of a century of successful operation.
THE
Marion County Ban
Member Federal Deposit Insurance Corporation.
ESTABLISHED 1839

Bowling

Schaffner-Denzer Loses to Gunder, 2-1; Buckeyes Tops Columbus, 3-0.

...neral Home keglers Schaffner-Denzer in ...ree games of their ...e Marion Recreation ...nday The winning ...et compiled a 2,709 ...pinfall—better than the ...pposition. Marion's ...crew defeated the ...eview Recreation of ...ree straight, rolling ...a total of 209 more than the guests' 2,630 Scores follow.

Schaffner-Denzer				
A. Yazel	143	134	183—	460
G. Perry	196	164	155—	515
F. Cass	176	144	167—	487
Pickering	185	184	155—	524
Winterstiller	220	223	212—	945
Totals	915	829	826—2680	
Gunder Funeral Home				
R. Shoemaker	195	158	160—	513
F. Meesmore	149	203	165—	519
H. Mounts	194	160	136—	490
Don Greenland	178	154	169—	501
E. Gunder	213	200	192—	604
Totals	929	935	845—2709	
Riverview Recreation				
Rothfuss	172	168	178—	518
Heigel	162	206	149—	517
Williams	159	193	121—	473
Wirtz	142	226	188—	556
Shop	139	138	169—	446
Totals	834	931	865—2630	
Buckeye Beers				
Bob Haas	176	190	157—	523
Bob Disbennett	179	151	242—	572
Gale Greenland	184	238	159—	611
Gene Rice	145	228	193—	561
Jr Fields	174	173	150—	547
Totals	858	1015	866—2539	

Virginia Drama at Palace Wins Reviewer's Praise

The Howards of ...ne Palace tonight ...and see to it that ...go along—particularly ...old enough for his ...el Against the au...ground of Williamsburg ...built by the Rockefellers and the story of the ...Revolution Interwoven ...is tender love story ...eal place in the film ...proves he's a dra... as well as a comedian ...Howard pulsates with ...Lovely Martha Scott ...Don't plays the First ...Virginia girl who falls ...Howard, the man of ...marries him, goes with ...the Shenandoah Valley to ...a home, bears him three ...—one of whom is born ...club-foot—becomes estranged through her inability to ...stand the things in which ...he believes and finally ...to but ultimately is awakened to the vision of the future ...the United States Sir Cedric ...Hardwicke creates the role of ...Sir Scott aristocratic club-footed brother who hates bitterly ...everything that Howard stands ...for Through the story moves ...Tom Jefferson, friend of ...Howard and like him, opposed to ...British domination of the colonies ...and finally moved to draft the Declaration of Independence in ...Philadelphia Washington is seen ...briefly Also are heard Patrick ...Henry's flaming words The story ...surges along always led by Howard His last speech as the story closes is rousing, timely, all-American stuff The film was ...made from Elizabeth Page's best-selling novel, "The Tree of Liberty"

The supporting bill is excellent Donald Duck, Pluto and a power-driving bumble bee have their troubles in "The Window Washers." The newsreel presents five candidates for President, including Browder the Communist who got a hissy boo from some place in the dinner-hour audience last evening An interesting short shows the process of making glasses lenses Recommended bill for young and old H H

FREEZING WEATHER ON WAY OVER MID-WEST

By The Associated Press

CHICAGO, Oct. 14—The coldest weather so far this season brought freezing weather to the north central states today.

Forecaster G E Dunn said the cold air mass was moving rapidly eastward, having passed Omaha and Des Moines this morning, and would produce frost, ranging from light to killing, in virtually all of the eight-state region tonight.

He said it would continue on to the east coast and probably bring frost as far south as the Ohio river tomorrow

In Omaha today the mercury dropped from 70 at midnight to 32 at 6:30 a m and Dunn predicted a low of 42 for Chicago tonight

NEWSMAN APPOINTED MINNESOTA SENATOR

By The Associated Press

ST PAUL Minn., Oct. 14—Joseph H Ball, 34-year-old political reporter for the St Paul Dispatch and Pioneer Press, morning and evening newspapers, was appointed today by Gov Harold Stassen to the United States senate to succeed the late Sen Ernest Lundeen

Ball is a Republican, like the governor Senator Lundeen was a Farmer-Laborite and the Republicans thus gain another seat in the upper house. Minnesota's other senator, Henrik Shipstead, is a Republican Lundeen was killed in an air crash near Washington Aug 31.

The youthful Ball, a tall lean man with heavy black hair, father of three children and a reporter since 1927, has long been an intimate friend of the governor He has been reporting politics since 1934.

AMERICANS PREPARE TO FLEE FROM ORIENT

By The Associated Press

TOKYO, Oct 14 — A large contingent of Americans booked passage for home today on the Nitta Maru, which sails Saturday, as the American exodus from the orient continued under the advise of the U S state department

A large group of wives and children already is on the high seas, headed for home, and the state department's announced intention to send special liners to remove other Americans caused a fresh wave of consternation in official circles here

The foreign office spokesman, reversing his usual role, questioned American newspapermen closely at his press conference regarding the number of nationals leaving, but made no comment.

TONSILS REMOVED

Juanita Snyder daughter of Mr and Mrs Marlow Snyder of 259 Fries avenue, underwent an operation for removal of her tonsils Saturday at the Frederick C Smith clinic

AUTOS COLLIDE

Special to The Star

CARDINGTON, Oct 14—Mrs. Al Ullom of Cardington suffered minor bruises when the car in which she was riding with Mr Ullom and one driven by Junior Bachelder of Mt Gilead collided at the half-way bridge seven and one half miles west of here on the Cardington, Marion road Saturday night Mr and Mrs Ullom were enroute home from Marion.

REPORT PACT SIGNED

NEW YORK, Oct 14—The German radio reported in a broadcast of a Rome dispatch heard here that an Italian-Hungarian economic treaty was signed today after two weeks' negotiation.

GOV. STASSEN DEMANDS APOLOGY FROM FLYNN

Charges Democratic Booklet Slurs Minnesota.

By The Associated Press

ST PAUL, Minn., Oct. 14—Gov. Harold Stassen, in a telegram to Edward J Flynn, chairman of the Democratic committee, demanded an apology today to the state of Minnesota "for slurs upon the patriotism of the people * * *."

The governor charged that in a pamphlet "of your Negro division" Minnesota is referred to as the German state of the union".

"The people of Minnesota, in their ancestry, are sons and daughters of every nation in the world and they are loyal and patriotic citizens who love the United States and will defend it against all dangers," Stassen said in his telegram. He referred to the military service of Minnesota men in the Civil, Spanish-American and World wars and added:

"We practice tolerance and the rights of all minorities are respected."

Marion Woman Named to District Altrusa Office

MISS RUTH KRAMER

A Marion woman, Miss Ruth Kramer of 565 Vernon Heights boulevard, was one of three Ohioans elected to office and Marion was chosen for the 1941 conference by the Fourth District Altrusa clubs at their annual meeting held over the week-end at Detroit Miss Kramer, a past president of the Marion Altrusa club, was named first vice-governor of the district which includes Ohio and Michigan. Tentative dates for the conference next year are Oct. 17, 18 and 19

Approximately 150 delegates and members attended the conference, which opened Friday. Miss Ruth Kleinmaier served as sergeant at arms and Mrs. Wendell Wiant as chairman of the credentials committee. Both are from Marion.

Miss Edwina Jones of Cleveland was elected governor, Miss Anne G Moseman of Detroit, second vice governor, Miss Frances Ludwig of Cleveland, secretary and Miss Vesta Yaple of Chillicothe, treasurer.

Attending from Marion were Miss Kramer, Miss Jessie Lindsey, president, Miss Marian Conley and Miss Mary Margaret O'Donnell, delegates, Mrs. Wiant Misses Ruth Kleinmaier, Edith Ebling, Mary Kull, Helen Bowe, Arlette Roberts and Mary Florence Schuler.

Marion was tied with Dayton in having the second largest representation at the conference

ADOPT STAMP PLAN

By The Associated Press

CLEVELAND, Oct. 14 — Frank G Jones, Cleveland relief commissioner, said the federal stamp plan of distributing food for relief clients would become effective here Nov. 4

COURT TO RULE

TIFFIN, O., Oct 14—Ownership of an undisclosed amount of money unearthed recently at J. Oscar Reinbolt's home will be determined by the probate court. Reinbolt, retired rural mail carrier of nearby Bascom, was accused by Administrator Roy Chatfield of refusing to turn over the money to the estate of Isaac Miller, builder of the house.

GALION — Superintendent of the Galion city school system O. E Hill was elected fifth vice president for a two-year term at the thirty-fifth annual convention of the Ohio Congress of Parents and Teachers which was held at the Hotel Gibson in Cincinnati, Wednesday through Friday.

All Officers Reelected at Meeting of Harding Memorial Association

Dr. Carl W. Sawyer Again President: Attendance of Members for 18th Annual Session Largest in Years.

All officers of the Harding Memorial association were reelected today at the eighteenth annual meeting of the trustees, following a meeting of the association members at Hotel Harding

Former President Herbert Hoover was renamed honorary president along with the following active officers

Dr. Carl W. Sawyer, president; French Crow, first vice president; C B King, second vice president; Bennett Bindley, third vice president; Ray R. King, treasurer; Alfred Donithen, secretary and assistant treasurer

Large Attendance

The meeting had the largest attendance of any in recent years, 17 of the 42 association members being present for the luncheon and business session

Various reports were given, including the treasurer's report by C W. Smoot, Marion auditor, which showed the association had a cash balance of $18,402 on Sept 30 and an investment in bonds valued at $183,230 The value of the memorial was placed at $778,509 and the home and museum at $13,517.

Cash receipts of the association during the year from Oct 1, 1939 to Sept. 30, 1940 were placed at $6,390 56, mostly coming from interest on bonds Operating costs were $3,752 22 and administrative costs $360 08

At the home and museum, J Fred Dombaugh, manager, reported there were 1,615 paid admissions amounting to $390 50 In the previous year there were 2,075 paid, amounting to $435 57 However, the number of free admissions during the last year was larger than usual because of new policies

Despite the decrease in admissions the revenue was about the same as the preceding year Souvenir sales also helped the revenue.

Report on Admissions

Mr Dombaugh reported there were 1,429 free admissions, including 600 or more Boy Scouts, 208 Girl Scouts, 523 school children, and 75 persons connected with last summer's Elks' pilgrimage

In this connection Dr. Sawyer commented that three groups are now using the memorial for special occasions and suggested that if this could be increased to eight or 10 groups a year it would be beneficial to the community and to the memorial's purposes.

He reported that under certain circumstances groups of visitors to Marion will be admitted free to the home and museum Dr. Sawyer also reported that the association's new souvenirs, little book markers, will be offered at less than cost prices to groups wishing them as souvenirs of Marion

Report on Grounds

The grounds committee report given by Harold Augenstein, caretaker, and others, revealed that there is work to be done on the walks, at a probable cost of several hundred dollars, and also caulking on the south side of the memorial where the construction has suffered from temperature changes The need for steps to insure preservation of the structure was emphasized

After the meeting of the membership the trustees held their session and elected the officers. Letters of regret were read from several out-of-town members James J. Davis, Charles E Hughes, Albert D Lasker and E. P. Mellon

Members Present

Members of the association present were Dr. Carl W. Sawyer, Charles D Schaffner, Michael C O Brien, Ray R King, R. T Lewis, George Frank, J Fred Dombaugh, Bennett Bindley, Walter Schaffner, Edward T Huber, J W. Llewellyn, Chester C. Roberts, Paul D Michel, French Crow, Dr. Warren Sawyer and Mr. Donithen, all of Marion, and Louis H Brush of Salem.

The executive committee, which handles the association's affairs during the year, will be appointed by Dr. Sawyer soon

Court News

Licensed to Wed

Six couples were granted marriage licenses in probate court Saturday They are

Joe Gillespie of 509 Avondale avenue, carpenter, and Eva Roberts of 140½ North Main street

LeRoy Carey of Agosta, yard brakeman, and Grace Wilt of Marion

Robert Emmett McAndrew of 233 Ballentine avenue service salesman, and Mary Evelyn Lewis of 139 West Farming street, stenographer.

Robert W McClearren of Delaware, clerk and Mabel May Thomas of 125 Uhler avenue

Roy B Grimes of 175½ East Center street, structural worker, and Geraldine Hinton of 224 South High street, bookkeeper

Owen Russell Stiles of Fostoria and Madalyn Reinbolt of Marion

Divorce Action

Petition filed by Mary Richards against John J Richards, gross neglect and extreme cruelty, asks divorce, alimony and restoration of former name of Mary Ruppart, Martin & Reed, her attorneys.

Answer Filed

Curtis R Kellogg, represented by Bernard C and William P. Moloney, has filed his answer to the accident damage action brought against him by Tracy Barham He denies the plaintiff's allegations

Sues on Shares

Esta M Thatcher has filed suit in common pleas court for judgment of $1,050 and interest against the Van Atta Hardware Co on a certificate which she says she holds for shares of stock, par value $100 each Wilhelm & Robinson are her attorneys.

Case Dismissed

The suit of the state department of banks against John Kelly has been dismissed in common pleas court.

Partition Asked

Mildred Jump has filed suit in common pleas court against Walter Layman and others for partition of three tracts of land: (1) parts of lots 3029-30 in Eden Park addition; (2) in lot No. 803 in Marion, and (3) in lot No. 4893 in Shovelton's First addition

She claims one-twelfth interest and lists the following co-owners: Walter Layman, William H. Layman, Leroy Layman, Inez Landes and Edward Layman, one-sixth each, and Herman Thew, one-twelfth. Donithen & Michel are her attorneys.

GALION COUPLE WED AT HOME OF BRIDE

Special to The Star

GALION, Oct 14—One of the loveliest home wedding of the season uniting a well known Galion couple, took place Saturday afternoon at 2 30 o'clock when Virginia L Hocker became the bride of Edwin Paul Monroe Jr, son of Mr. and Mrs E. P Monroe of Harding Way West. The ceremony took place at the home of the bride's parents, Mr and Mrs. Fred C Hocker.

To repeat their vows the couple stood before an improvised white altar arranged in front of the large window at the end of the living room All decorations and flowers used were in colors of green and white. Four seven-branch candelabra, two on each side of the altar, palms and ferns added to the impressive setting

Descending the stairs, the bride was met by her father who escorted her down the white walk to give her in marriage. The wedding gown was made of white taffeta, tight bodice pointed at the waist, sweetheart neckline and long sleeves that came to a point over the wrist. She wore a ring of rubies and diamonds that had been set in two linked hearts, which was a gift from the bridegroom

Mrs Edward Hoekstra of Ashland, aunt of the bride, was the matron of honor.

Four-year-old Ann Allison of Columbus, was the flower girl. Edward Hoekstra of Ashland, the bride's uncle, was best man Rev. R. R Elliker, pastor of First Reformed church, read the single ring ceremony in the presence of 40 guests. The guests were seated by Matthew Hoekstra of Galion.

The traditional wedding marches were played by the bride's niece, Joanne Hoekstra of Galion, and preceding the ceremony twenty minutes of harp music was played by Mrs. J. Herbert of Mansfield who also played softly while the vows were being exchanged.

In the dining room, a large wedding bell covered with white flowers hung over the bride's table which had a floral centerpiece. Friends of the bride who helped to serve were Betty Strother, Virginia Boyd, Mrs. Neil Brentlinger and Muriel Ricker.

The couple left on a wedding trip to North Carolina and southeastern states.

After Nov. 1, the couple will live in the new Monroe building.

Until recently the bride was employed as teller at the Commercial Savings bank She was graduated from Galion High school in 1936

Mr Monroe was graduated from the Culver Military Academy, attended Ohio Wesleyan university and was graduated from Rollins College at Winter Park, Fla He affiliated with Sigma Alpha Epsilon fraternity. He is advertising manager of the Hercules Steel Products company of Galion.

MRS. H. C. ROGERS OF UNCAPHER AVE. DIES

Funeral Services To Be Held Wednesday at 2 P. M.

Mrs Marie L. Rogers, 62, wife of Harold C. Rogers, died at 12 40 o'clock this afternoon at her residence, 698 Uncapher avenue She had been ill two weeks.

Mrs. Rogers was born west of Galion June 15, 1898 to the late Conrad and Mary Krebs. She and Mr Rogers lived at Caledonia before coming to Marion two years ago. She was a member of Memorial Methodist church at Caledonia.

Surviving with the husband are two sons, Charles L. and Robert A both at home, two sisters, and a brother, Mrs. Jay Speery and Mrs. Bert Bradley, both of Galion John C. Krebs of LaRue and Mrs Victor Hawk of Mansfield.

Funeral services will be held Wednesday at 2 p. m at the Merle H. Hughes funeral home on Mt Vernon avenue with Rev J. B Swain in charge Burial will be in the Mt. Gilead cemetery. Friends may call at the residence after 8 o'clock tonight or at the funeral home after noon Wednesday.

2 Attend Sunday School 12 Years Without Absence

Pins for perfect attendance were awarded several members of the Epworth Methodist Sunday school at the services Sunday. Heading the list are Lois J Murray, daughter of Mrs Mary E. Murray of Carhart street, and Ray Eaton Jr., son of Mr. and Mrs. Ray Eaton of Olney avenue, who received pins for attendance records. Both are 12 years of age.

Others receiving pins are James Eckert, nine years, Francis Hedge, eight years, Helen Berry, five years, Dick Dill, four years, Tom Dill, three years, and Eleanor Jean Grant one year The pins were presented by R S Williams, superintendent of the intermediate department Both Miss Murray and Mr. Eaton are active in the work of the Sunday school. The former has served as department secretary, and the latter as librarian of the department for several years Mr Eaton also is an usher in the church.

RELATIVE OF MARION CO. RESIDENTS IS STRICKEN

Word has been received here of the death of Jotham J Bebout, about 77, retired farmer, at his home in Kingfisher, Okla He died early Sunday after a long illness. The widow and a daughter survive. Mr. Bebout, a native of Mt. Vernon, served in the Spanish-American war, and spent most of his life in the west. Relatives here are Mrs Bebout's brothers, W. G. Slack of 448 Summit street and J. A. Slack of 483 Pearl street, and a sister, Mrs J. M. Lanius of Green Camp.

MT. GILEAD—The Morrow county grange chorus will compete with the Crawford county grange chorus at the Claridon school Friday night, Oct 18 The winner of this district will compete in a regional contest for the right to enter the state event

District Contest for Model Planes Attracts Large Crowd to Airport

One Entry Disappears, Another Soars to 3,000 Feet As Strong Wind Sweeps Tiny Ships.

A large crowd Sunday afternoon attended a model airplane show at Marion airport the first of a series to be held under sponsorship of the Marion Gasoline Model Airplane club

A strong breeze whipped the model planes around in the sky, providing unscheduled "stunts" and thrills Verlin F Haines, chairman of the committee in charge estimated the attendance at 3,000

Plane Disappears

A rubber-propelled model owned by Ned Saltz flew high into the sky, disappeared toward the horizon and never returned Saltz automatically was awarded first prize in the rubber-motor division

A clipper stunt plane owned by Herb Palmer of Shelby set the altitude record for the show, reaching approximately 1,800 feet in 17 seconds and then soaring to an altitude estimated at 3,000 feet

A six-foot gasoline-motored plane owned by Ted Rhoads of Marion towed a six-foot banner.

Altogether 36 gasoline models and 21 rubber-propelled models took part in the show, the group of Marion enthusiasts being joined by model builders from Shelby, Mansfield, Wooster, Iberia, Bucyrus, Kenton and Bloomville

Gasoline Model Winners

In the gasoline model division first prize was won by Miss Mildred Zimmerman of Mansfield, second by Herb Palmer of Shelby, third by Harold Heston of Mansfield, Ted Rhoads of Marion and Jack Beerling of Shelby. In the rubber-motor division the first prize was awarded to Saltz, second to Dick Rhoads of Marion, third to T Babcock of Marion, fourth to Vern Hayford of Iberia and fifth to Frank Ebert of Mt. Gilead

Mr Haines reported the club is planning another show in about three weeks

Mar-O-Del Golfers Avenge Previous Loss by Winning from Country Club

Mar-O-Del linksmen avenged an earlier loss when they defeated Marion Country club golfers, 3½ to 2½, Sunday on the victors' home course Forty-two par-busters teed off and when they crossed the finish line Bud Baker of the Mar-O-Del crowd had the low card of 69

Second to Baker was the 74 carded by another Mar-O-Del sharpshooter, Johnny Rife. The best score in the Country club contingent was the 78 of Jack Bray, while Elmer Darnell was second with 77 and Dr W A. Dennis third with 78

Complete scores, listing first the Country club player, his score and points won in parenthesis, and the same for the Mar-O-Del linksmen with whom he was paired, follow.

W W. Thompson 87 (0), L E Oberlander 83 (3); Dale Miller 86 (3), C. H. Welch 91 (0); Elmer Darnell 77 (0), Johnny Rife 74 (3); J. F Weis 84 (3), Ed LaBeau 89 (0) J. Aultman Raub 88 (3½), W P Cass Jr 83 (2½), Dr. W. A. Dennis 78 (2½), Newell Minard 83 (½); F W. Bacon 82 (2½), Walter McConnell 84 (½); Lewis Uhl 86 (0) Howard Henry 78 (3), Leo Groll 82 (3), Manny Fogle 86 (0); B H Burtin 85 (0), Dick Norris 79 (3), Jack Erwin 83 (3), W Thomas 97 (0), Marshall Sterett 82 (2½), Dr H R Finney 90 (½); Frank Powers 87 (0), Bud Baker 69 (3); Jack Bray 75 (2), J. K Rutherford 78 (1) Frank Moore 85 (1½), Paul Schwemley 84 (1½); J A. Slanser 91 (1), Ross Fogle 89 (2), J T. Carliss 98 (1), Jerry Selanders 82 (2); F. C. Browne 102 (½), F. H Jones 103 (2½); Fred Sage 100 (2), H. G. Greenfield 101 (1); Dr. D W. Brickley Jr 93 (½), J E Scandling 85 (2½); Bert Brashares 90 (1), E J. Neidig 87 (2).

COUPLE EXCHANGE VOWS AT GALION PARSONAGE

Special to The Star

GALION—In a quiet ceremony at 7:45 o'clock Sunday morning, Dorothy Shultz of Mansfield, daughter of Oden Shultz of Cleveland, exchanged marriage vows with Harold A Strauch, son of Mr and Mrs Fred Laubscher of Galion, at the parsonage of the First Reformed church in Galion The single ring ceremony was read by Rev. R. R Elliker.

The bride was attended by Coletta Coy of Galion. The best man was Paul Jones of Galion

A wedding breakfast followed the ceremony. The couple left immediately for a trip through the southern states. When they return they will make their home at 739 Harding Way West in Galion.

For some time the bride has been beauty salon operator at the Mansfield Leland hotel, Mansfield She was graduated from John Hay High school, and the Academy of Beauty Culture in Cleveland.

Mr. Strauch who is a salesman for the Galion Motor Sales was graduated from Galion High school.

BOMBER CREW RELEASED

By The Associated Press

LONDON, Oct. 14—William L. White, foreign correspondent from Emporia, Kas., reported that he saw the British crew of a bomber rescued in mid-ocean while on his way to Europe. The crew had been in the water 24 hours, he said.

GALION—A son was born Sunday to Mr and Mrs R. C. Shumaker of west of Galion, at the Good Samaritan hospital.

OHIO GETS NYA FUNDS

By The Associated Press

WASHINGTON, Oct. 14—Ohio has been allocated $5,008,184 by the national youth administration to expand employment of out-of-school unemployed young people, with special emphasis on metal and mechanical projects. Aubrey Williams, NYA administrator, said the allocation was part of a national program to add 100,000 to the 230,000 youths from 17 to 25 doing out-of-school work.

LINDBERGH ON RADIO

By The Associated Press

NEW YORK, Oct 14 — Col. Charles A Lindbergh's fourth broadcast within a year on the general theme of national defense is on the schedule of the mutual broadcasting system for the 15-minute period at 8:15 tonight

Fall marriages on the increase—what date have you selected?

If you and your hero are to be married this fall, here's some timely advice about, "How to get a lot of home furnishings at a great saving."

Already some of our advertisers are cleaning up their regular stocks by special sales. Furniture will be reduced next month in most stores.

Start watching the ads—clip the ones that seem of interest—then get down to the stores early so that you won't miss the specials. In most stores a modest payment will hold the item for fall delivery. Fall brides will be praised by fall grooms if they follow this simple suggestion.

Start today—check the bargains in this paper!

The Marion Star

State
Mat. 15c—Eve. 20c—Child, 10c
Last Day!
GENE AUTRY in RADIO RANCH
ALSO "I TAKE THIS OATH"
TUESDAY AND WED. "Lost on the Western Front"
ALSO "YOUNG IN HEART"

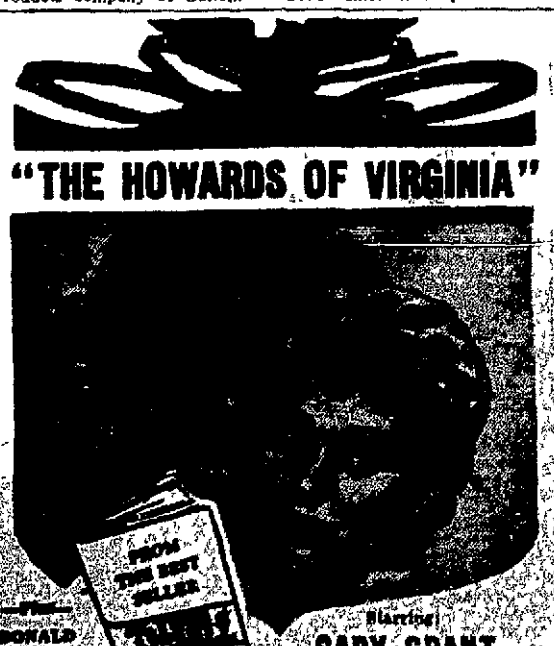

PERFECT WHEEL BALANCING and ALIGNMENT
Feaver Bros.
Auto Body Service
Rear Ohio Theatre, Tel. 2883

Last times today—2 Big Hits
Dorothy Lamour in the Technicolor hit "TYPHOON"
Lana Turner Joan Blondell in "TWO GIRLS ON BROADWAY"
Matinee - - 15c
Night - - - 20c
Children - - 10c
Marion
Tues. - Wed.
LITTLE OLD NEW YORK
with ALICE FAYE FRED MacMURRAY RICHARD GREENE BRENDA JOYCE ANDY DEVINE HENRY STEPHENSON FRITZ FELD
A 20th Century-Fox Picture
2 Big Hit Features 2

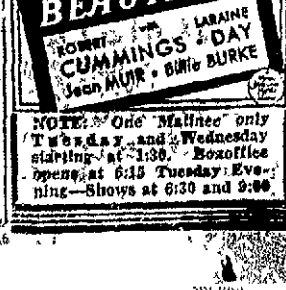

NOTE: One Matinee only Tuesday and Wednesday starting at 1:30. Boxoffice opens at 6:15 Tuesday Evening—Shows at 6:30 and 9:00

For Rent, Sleeping Rooms in Modern Home—44. For Sale, Holstein and Shorthorn Cows—5

WANT ADS
The Marion Star

DIAL 2314

LOCAL WANT AD RATES

	1 Time	3 Times	6 Times
Three lines	82c	72c	$1.26
Each extra line	11c	24c	42c

Minimum charge three lines.

Ads not ordered for consecutive insertions will be charged at the one time rate, each time.

In figuring ads allow five 5-letter words to a line.

CASH RATE

By paying cash for want ads the following deductions will be allowed:

For 1 Time Deduct..... 6c
For 3 Times Deduct..... 10c
For 6 Times Deduct..... 15c

Charged ads in Marion and Marion rural routes only will be received by telephone and if paid at office within five days from the date of expiration. cash rates will be allowed.

Ads ordered for three or six days and stopped before expiration will only be charged for the number of times the ad appeared and adjustment made at the rate earned.

Errors in want ads will be corrected and an extra insertion given only when notification is made before the second insertion.

The publisher reserves the right to edit or reject any ads deemed objectionable.

Closing Time for Transient Classified Advertisements Is 11 A. M. the Day of Publication.

1—LODGE NOTICES

DON'T forget our prospective member dinner tomorrow night at 6:30.

Marion Council No. 22, R. & S. M. Stated assembly Wednesday, Oct. 16, 7:30 p. m.

2—SPECIAL NOTICES

Get your
Wooden Shoe Beer
at your favorite taproom

6161 — Dial — 2121
Call Safety Cab

White Crown
BEER AND ALE
When you entertain

4—LOST AND FOUND

LOST — Brown Pomeranian dog Sunday at Main and Fairground St. Please return to Sohio Station at Main and Fairground.

LOST — Brindle and tan female hound dog. Reward. 288 Rose Ave. Hershel Saxton.

LOST—Two beagle hounds. R. C. Stone.
Dial 2804, Caledonia.

LOST—Girl's shell rim glasses in black case. Reward. Dial 7702. 149 Sharpless Ct.

5—HELP WANTED

6—MALE

MAN with car for special full time work in Marion county. Extra good earnings to start. Write Box 35, care Star.

WANTED—Middle-aged single, experienced farm hand. Dial 82941. W. A. Gruber.

Corn Huskers Wanted
Dial 2251 or 2396.

EXPERIENCED WAITER
Call at Paulson's.

MAN wanted to husk corn. Frank Ulsh, Caledonia, O.
on Route 30.

EXPERIENCED, single farm hand. 6 mile south of Marion on Route 23. Ralph Williams. Dial 142—2922.

Opening in Bob McMahon Orchestra
First alto sax and clarinet. Must be a good reader and able to phrase modernly. Prefer man between 18 and 30 years old. Contact Dale Flanigan. Dial 82358.

7—FEMALE

GIRL wanted, store experience not necessary. Good pay, steady work. Apply 7:30 a. m. 508 Uhler-Phillips Building.

GIRL for housework, must be able to cook and bake, no laundry. $4 per week. Dial 8870.

Experienced Waitress
Inquire at Paulson's.

ALTERATION woman who is capable of fitting. Must have department store experience. Good salary. Dial 4947 between 7 and 8 p. m. or write particulars Box 37 care Star.

EXPERIENCED stenographer — state experience, qualifications and references. Write Box 20 Marion Star.

EXPERIENCED maid, home nights. No laundry. Good reference. P. O. Box 348.

8—AGENTS and SALESMEN

CHRISTMAS Cards. Amazing novelty free to customers with new 21 folder $1 assortment—profit 50c. Embossed name imprinted cards 50 for $1. Experience unnecessary. Approval samples Empire Card Elmira, N. Y.

MARION territory has excellent opening for good salesman to sell Golden Rule line groceries and household supplies to consumer. Business established, advancement opportunities. Write The Citizens' Wholesale Supply Co., Columbus, Ohio.

10—INSTRUCTION SERVICE

WANT A BETTER POSITION? Prepare for it at The Marion Business College. New students may enter each Monday. Dial 2767. J. T. Barger, president and manager, over Woolworth Store.

5—HELP WANTED

10—INSTRUCTION SERVICE

$10 DOWN will start you in Beauty Culture training. Balance 18 months' payment. MARION SCHOOL OF BEAUTY CULTURE over Marion County Bank

11—SITUATION WANTED

EXPERIENCED woman wants work. 25c per hour. References. Dial 7418.

2 COUNTRY girls want housework. Can give references.
Box 34, Star

12—BEAUTY AND BATH

INA'S Beauty Shop 747 Davids
Ina (White) Fitzpatrick—Jeanette Evans — Dial 2580.

Mrs. Moore at Lett's
is experienced in cutting hair.
For a Pompadour Coiffure.
Gabrielsen Combination Spiral and croquignole waves. Edna's Shop

SHAMPOO and finger wave ...40c
COTTAGE BEAUTY SHOP
Dial 2732. 137 E. Church.

SPECIAL machineless end PERMANENTS, $2.25 UP
Melba Shop, Uhler Bldg. Dial 2828.

SOFT water shampoo and finger wave 40c; oil shampoo 75c.
VANITY BOX. Dial 2978

Ringlet Oil Waves $1.50 up
RUTH VANDERHOFF
292 Superior. Dial 9302

Oil Shampoo, Wave 50c
IMBODY'S. 144 Garden.

GENUINE oil permanents $1 up.
RUTH'S BEAUTY SHOP
609 Davids. Dial 8860.

Elite Beauty Shop Moved to 123 E. Center—Dial 2916
Lucille Myers — Beatrice Moyer

Oil Wave $1.75, Machineless $2.50 up
School Girl Waves $1 up. Dial 3367
ZOLA MINARD 425 W. Center.

FOR complete satisfaction try a Park Ave. machineless wave, dial 2794 Cameo Shop, 173 W. Center.

TWO $2.50 WAVES FOR $3.50
Our special for 10 days. Dial 2069 GRAVES Shop, 235 S. Main.

CLIP THIS AD; Worth $1 on any oil permanent.
LaDunka, 138 N. State. Dial 2356.

LOVELY soft, fall permanents.
LUCILLE BEAUTY SHOP
217 W. Church. Dial 8306.

All permanent waves $1 up.
LOWINGER'S BEAUTY SHOP
over Marion Theater. Dial 2663

REDUCE AT RUTH'S—The only place in Marion with guaranteed results. Dial 8300.

13—PLACES TO GO

Elza's Place
Harding Highway — 3 miles west.
DANCING nightly. Good bar, sandwiches, meals, soft drinks.
BUCKEYE GRILL, 489 W. Center.

Budd's Place, Waldo
Biggest Beer in Town 10c

Plate Lunch 25c
Large and small T-bone steaks, 65c and 45c. Short orders at all hours. Orchestra every night.
RITZ GRILL. 154 S. Main.

EXCELLENT coffee and fine foods at MARATHON GRILL. Junction Routes 4 and 23.

14—SERVICE—GENERAL

GET experienced workmen. It's cheaper in the long run.
MARION WINDOW CLEANING

TOWEL cabinets in place of paper towels. That's the latest.
ANTHONY'S. Dial 2333.

SPECIAL—Car wash and lubrication $1.25. Kimbel's III-Speed, Corner Church and High.

Dial 3254
Marion Refrigeration Service

15—MISCELLANEOUS SERVICE

Felt Hats cleaned and blocked like new, 50c.
NuWay Shoe Shop, 125 W. Center.

EXPERT patch plastering, cement work and cistern repairing. Call Holt's, 1018 Bryant. Dial 7274

16—COAL DEALERS

PLENTY of West Virginia Lump and Egg Coal, W. E. FETTER COAL CO., Dial 2333.

PETROLEUM COKE, excellent furnace fuel Kentucky Block—especially prepared furnace and stove coal. J. L. Evans Coal and Coke. 481 Park Blvd. Dial 5847.

Call "Charlie" for Clean Coal
DIAL 2716
ASK FOR CROWN COAL
Lump or Furnace
It's satisfaction will make you
A STEADY CUSTOMER
Whitcum Hide & Fuel. 195 Quarry.

Coal—Glass—Coal
Here's a great line-up of superior grades of coal. Best Pocahontas, Blue Flame, Red Parrot, Olga Stoker, Red Robin Red Ash and Manhattan. Ask for the Crystal Footed Tumbler with your initial FREE with each ton.
K. & R. COAL CO.
Rex H. Robinson, Mgr.
125 Leader St. Dial 3252

Coal — Lumber — Roofing
H. C. KING LUMBER CO.
Dial 4223. Rear 313 Uncapher.

Complete Line
GUARANTEED COALS
Also ask about our PINE CHIPS. They simplify fire starting.
C. & O. Coal Yard
150 E. Center. Dial 6242. Eve 6252.

Central Coal Co.
Pauline Barnhouse, Sales Mgr.
615 W. Center. Dial 2435.

Pocahontas Egg, No. 3	ton	$7.50
Kentucky, 2% ash	ton	$6.75
W. Va. Splint	ton	$6.25
D. C. Gaster.		Dial 2861.

GOOD COAL
CAVALIER COALS
(Lump, Egg, Stoker
Higher in Heat
Lower in Ash
More Comfort
More Heat per Dollar
City Ice & Fuel Co
173 Oak St. Dial 2112.

14—SERVICE—GENERAL

17—COAL HAULERS

NEW Strattaville Lump coal, $5.25 ton, $2.75 half ton. New Lexington lump coal, $5 ton, $2.50 half ton. Doolittle Coal Co., 829 W. Center Dial 2929

Lump Coal $5.50, Egg and Nut (no slack) $4 Stoker slack $3.25.
Benedict, Dial 3599, 512 N. Grand.

Hocking Lump Coal $4.00
Good Lump Coal $3.00
R. E. DICKERSON
Dial 6172 1175 Cheney

NEW Lexington large lump coal, $5 ton, $2.65 half ton. Holt's Coal Yard, 1018 Bryant. Dial 7274.

ATTENTION COAL BUYERS — Buy coal that is mined with machinery and capital from Marion, Ohio Genuine No. 6 lump Peacock coal $4.25 per ton in truck load lots, 6 tons minimum load. Split loads considered with two parties ordering. Also egg coal, oil treated crushed stoker coal. Mail order. Blue Crystal Mines, Rt. 2, Dundee, Ohio.

19—Cleaning, Pressing, Repairing

Men's Suits cleaned, pressed 75c
ACME DRY CLEANERS
Dial 4182. 134 Olney.

Thrift Cleaning 59c
DeLuxe $1 — Dial Moore's, 2055
OVERCOATS
Properly cleaned and pressed to stay.
ALCO CLEANERS and DYERS
128 S. State. Dial 2644.

23—Upholstery and Refinishing

FOR expert repairing of your cushions, mattresses, etc.
SMITH MATTRESS CO Dial 2677.

25—Painting — Paperhanging

PAPER hanging this week. $1.50 average room. A. L. Garvin, 597 E. Church St.

27—Ash and Rubbish Hauling

Ashes and Rubbish Hauling
CISTERN CLEANING
CALL BURREY 3391.

29—Radio Service — Supplies

BELKNAP RADIO SERVICE
Estimate and Tubes Tested Free
179 Pearl, day or night. Dial 2884.

30—MERCHANDISE

31—HOUSEHOLD GOODS

DIAL 2935 if you want to sell your household goods or see F. E. Williams Auctioneer, 123 E. Mill.

TABLE top gas range, less than one year old. Reasonable.
Dial 4629.

ELECTRIC sweeper, $9 Guarantee to make any sweeper clean like new. Dial 3117. 327 S. State.

BABY bed complete, folding bed, lounge. Strips of velvet carpet. 191 E. Center.

DEXTER and Horton washers. Glowboy heaters. Free parking. CONKLIN'S HDWE., Waldo, O.

Florence Heatrola
Used one season
230 Uhler Ave.

FLORENCE hot-blast heater $12 and cook stove. Also, '33 Plymouth Coach, A-1. Cheap.
453 Jefferson.

SUNRAY table top gas range, practically new, all white porcelain. First $25 buys it. 765 Woodrow. Dial 7566.

EIGHT-PIECE dining room suite, excellent condition, $25. White radio, all new tubes Dial 3079.

TAPPAN gas range in good condition. Reasonable. 232 E. Church, Dial 3721.

OAK peninsular heating stove. Range Eternal cook stove.
Dial 82412.

USED Marion electric range, good condition, $20. Mrs. R. C. Barth, LaRue Dial 35

USED furniture and furnishings from five apartments, $200.
Inquire 147 E'laine.

WHY NOT hear the election and war news with a guaranteed used console radio. Your choice $10.
SCHAFFNER'S.

SPEED QUEEN—World's lowest priced quality washer, $39.95 up. VAN ATTA HDWE. 181 W. Center.

SEVERAL used washers $5 up. Used table model radio. Cheap. GOOD HOUSEKEEPING STORE 191 E. Center.

ESTATE Junior Heatrola stove; white table top gas range, like new; overstuffed living room suite; high grade electric washer, 5-piece bedroom suite Marion Furniture Exchange, 110 North State. Dial 2070 McELHANEY'S.

NEW White electric sewing machine. On special at $41.50. Buy now. Terms.
Marion Electric and Furniture
Dial 7239 Next to Gas Office

TWO good heatrolas, $15 each, heating stoves $3.50 and up. All green and ivory gas range, $10.
832 N. Main

Get More Rest For More Energy
Modernize Your Sleep Equipment. Come in and choose from our complete stock of deep, comfortable innerspring mattresses. You'll like our reasonable prices
GROLL'S
GOOD FURNITURLE
WALDO

Find A Tennant
With A Want Ad

You can easily find a tenant if you advertise your house with a For Rent Ad under Classification 45 in The Star Want Ads.

Hundreds of properties are rented each year by this inexpensive method because it is the logical place for prospective tenants to look for another place to live. List your ad now by calling one of our courteous adtakers. Just—

Dial 2314

Anything that anyone will rent can be rented with a Star Want Ad.

Marion Star Want Ad Dept.

30—MERCHANDISE

31—HOUSEHOLD GOODS

USED WASHERS AND RADIOS Guaranteed—$5 and up. R. L. Andrews. Dial 2983. 177 E. Center.

32—WEARING APPAREL

Final Windup
Bradley Stock
S. Main St.

Slip Covers	$ .35
Men's Dress Shirts	.39
Ladies' House Dresses	.35
$1.00 Neckwear, 3 for	1.00
Men's Topcoats	8.95
Men's Suits	11.95
Big Skein Knitting Yarn	.15
Men's Heavy Suede Shirts	.59
Men's Dress Pants	1.49
Men's Covert Work Shirts	.35

Ridiculous prices on many Broken Lots

33—Miscellaneous for Sale

We Specialize in Baby Pictures
$1 DOZEN UP
Call PONTIUS 2750, 280 Forest.

SHOT guns, rifles, electric motors, banjos, guitars, cheap.
Joe's Pawn Shop, 683 W. Center.

BLACK walnut finish and doors, used lumber, sash, building stone, plaster lath, slate. Rear 348 Willow. Dial 8342.

FOR paints, glass, sash, doors, building materials. Call
BUCKEYE LUMBER CO. Dial 2630

TWO USED gas radiators in good condition. Cheap. Inquire 159 S. Main.

Motors, structural steel, pipes, etc. We Buy Scrap Iron and Metals
MARION IRON & METAL
160 W. Center Dial 3158

NOW is the time to sow
LAWN SEED
Farm Bureau Fertilizer and Mel-lo Peat will make a fine lawn for next summer.
FARM BUREAU COOPERATIVE
End of W. Church. Dial 5217.

CARDBOARD MATS
22x10 inches. Ideal for lining chicken houses, attics, garages, etc. 75c a hundred.
Call at The Star Office.

34—Specials at the Stores

LINSEED oil 90c gallon. Turp. 50c. Wall paper. Paint. Varnish.
BLUMENSCHEIN, 494 W. Center.

35—MUSICAL INSTRUMENTS

ACCORDION INSTRUCTION
Instrument Furnished Free
George F. Pennington. Dial 1812.

SEE and hear the exciting new SOLOVOX on display and demonstrated at our store.
HARDEN'S MUSIC STORE
188 S. Main. Dial 2773.

THIS is fine weather to tune and repair the piano.
Wm. Dowler, tuner. 445 S. Vine.

UPRIGHT PIANO
Cheap
921 S. Prospect

JOSE ITURBI, world's finest pianist, uses and endorses exclusively the Baldwin piano.
Jess T. Dowler Music Shoppe
126 W. Church. Dial 2899.

30—MERCHANDISE

36—BICYCLES

GIRLS' balloon tired bicycle, good condition, reasonbale price. 232 Franconia Ave.

GIRL'S used bicycle, good condition. 454½ W. Center, Apartment Four.

37—PLANTS and FLOWERS

EVERGREENS — SHRUBBERY
Fruit Trees Shade Trees
Now is fine time to plant
Harmon Nursery. Prospect, Ohio.

38—DRUGS

NOTICE
We can always supply our trade with
Lower's Prescription Cough Syrup
so dependable for Coughs and Colds. Price 60c and $1.20 a bottle. Dennis Pharmacy, LaRue, O.

39—Jewelry and Watch Repairing

Take No Chances
When your watch needs repairs. Oftentimes substitute and imitation parts are used in order to keep the cost low. We use only genuine parts made by the factory that makes your watch.
PAUL R. COLLMER, Jeweler
Same building with W. W. Wattring Optometrist. Prospect, Ohio.

40—MOVING—STORAGE

Moving — Storage — Packing
We give real service. Dial 4237.
WRIGHT TRANSFER CO.

Local or Long Distance
MOVING
MADE EASY AND SAFE
DIAL 4282
MERCHANTS TRANSFER

42—FOR RENT

DOWNTOWN room, 17x20. very light second floor. S. Main.
Dial 5133.

44—APARTMENTS and ROOMS

THREE room furnished apartment. Private bath and entrance. Adults 310 E. Church.

PLEASANT front sleeping room, inner spring mattress. $2.25 week. Gentleman preferred. Dial 5958.

TWO furnished rooms, modern, private entrance. $3.50 week.
134 DeWolfe Ct. Dial 7992.

ONE furnished light housekeeping room, down, private entrance.
120 S. High.

ATTRACTIVE furnished apartment, five rooms and bath, private, adults. 783 E. Center.

NICE large front sleeping room, close in, use of phone.
252 S. Vine.

TWO furnished rooms for light housekeeping, private entrance, close in, utilities paid. Dial 5005.

SLEEPING rooms in modern home. Gentlemen preferred. Garage available. 138 S. Seffner. Dial 6993.

CLOSE IN—Two nice large furnished rooms, 145 Canby Ct. Steam heat. Adults.

UNFURNISHED apartment, six rooms, modern, centrally located, large basement with furnace. Dial 5133.

FOUR ROOMS and bath, unfurnished, modern apartment.
Dial 2329.

WANT COUPLE to share our modern furnished home. Rent reasonable. Dial 4907.

FURNISHED sleeping room in modern home. Close in. Inquire at 124 E. Mark.

42—FOR RENT

44—APARTMENTS and ROOMS

WARM sleeping room in modern home for gentleman. Close in. 153 Brenner Ct. Dial 2364

THREE room apartment, furnished, private bath and entrance. Five rooms, furnished, private entrance 557 Wood.

THREE furnished modern rooms over a Kroger Store.
470 W. Center St.

SLEPING room in modern home, shower, phone, garage. No other roomers. 371 Brightwood Dr.

NEW, 4 room, modern apartment. Garage. Immediate possession. Inquire 492 E. Center.

TWO large furnished, light housekeeping rooms with pantry, modern, upstairs. 218 Olney.

LARGE sleeping room for one or two gentlemen. Modern and garage. 280 Hane Ave.

4 ROOM, well furnished, private suite good heat. Frigidaire. Adults, references. 365 S State.

FOR Gentleman, desirable furnished, comfortable room modern home, close in. 247 E Church

LIGHT housekeeping rooms, boarders, old age pensioners, will also take care of the sick in my home. 424 Lee St.

45—HOUSES

6 ROOM modern house, furnished or unfurnished, good location. Double garage. 317 S Main

FIVE rooms, modern, breakfast and sleeping porches, full attic and basement, close in. 147 Harcourt, $22. See Burton's Grocery.

SEVEN room house, modern except furnace. Inquire 519 S. Main. Dial 4188.

MODERN house, four bedrooms, 2-car garage In Green Camp.
Dial 142-2641.

MODERN five rooms and bath, upper duplex. Close in. Inquire 254 S. Main. Dial 5583.

901 CHENEY AVE.—7 rooms, modern, hardwood floors. Double garage. Dial 6268.

FIVE-ROOM bungalow Both kinds of water. Inquire at
942 Bennett.

SOUTH — Six Room Modern — $35
List your vacancies with us.
LONG'S REALTY
126½ S Main. Dial 3723, 3441

SIX room house, strictly modern. Call at 270 Olney Ave.
Dial 3052.

202 S. MAIN—8-room modern residence, facilities for beauty shop. Shown by appointment only. Dial 3182.

NEWLY remodeled and redecorated 4-bedroom house. East Marion, $55 R. T. Lewis Co. Dial 3143 or 4072

48—PROPERTY FOR SALE

COTTAGE at Long Island on Indian Lake Reasonable. Call 351 Chestnut. Dial 3317.

49—HOUSES

SIX room modern except furnace, basement, $1,700, small down payment. Dial 7243.

IDEAL suburban home first time offered. Six rooms, bath and breakfast nook. Modern semi-bungalow, double garage, 2½ acres, priced to sell.
Dial 2598, McCleary's, 114 Court.

SIX room, strictly modern, hardwood floors throughout, on S. Vine, two-stall garage, a nice home at a bargain.
J. W. KLINEFELTER
Dial 2656-3691 132 E. Center

WOODROW—Six rooms, modern, Garage. $750 down $25 per month. Harruff and Retterer, 186 S. Main Dial 2589

136 CHICAGO—$200 down, strictly modern, hardwood, newly decorated.
295 CHICAGO—$170 down, semi-modern, vacant.
IVA G. CLARK
144 S. Seffner. Dial 7133.

SIX-ROOM modern home, 790 Waples Ave. Priced to sell at once. Dial 6095 evenings.

75 HOMES in all parts of Marion to choose from. Easy Terms.
THE CRAWFORD FINANCE CO
150 W. Center. Dial 2230.

ALL MODERN
562 Blaine — 465 W. Columbia
714 Gill — 538 N. Prospect
$225 down — $16.20 per month
MARION FEDERAL SAVINGS & LOAN ASSOCIATION
134 E. Center St.

545 BALLENTINE, 7 rooms, good well, fruit trees, garage, $1,500. Dial 9457. Inquire 210 Neil Ave.

UHLER AVE. 6 rooms, strictly modern, double constructed, oak floors throughout, $3,500, terms to responsible parties
GRANGER REALTY CO.

4% FARM LOANS
123 W. Center Dial 2251 or 82896
Wm. Wilson, Salesman. Dial 5402.

PARK ST—Six rooms, partly modern. A good buy, $1,500.
A. L. MALOTT. Dial 5263.
Home Office 492 Bellefontaine.

IF you want to buy, sell or trade your property see
B. R. Felt, 554 E. Center. dial 7189.

FIVE-ROOM modern bungalow at 776 Woodrow, hardwood floors, garage. $700 down payment, balance as rent.

52—FARMS and TRACTS

100 ACRES, good buildings on a nice road, 7½ miles south, $70 an acre.
B. F. Ackley, 797 E. Center, dial 7821

100 Acres, 2 miles Prospect $ 7,500
300 acres, 2 sets buildings $16,000
120 acres, good buildings $ 9,000
See us for real buys in city property.
MARION FARM HOME SALES
E. R. Mulvaine, Mgr.
139 E. Center St. Dial 2569 or 2119.
E. L. Merchant, salesman, dial 8732.

100 ACRES, with good buildings, 10 acres of good timber, 30 acres of corn for $4,500. $1,500 cash, balance as rent.
35 ACRES on Harding highway, $2,500
J. C. Sharrock, Caledonia, Ohio.

42 ACRES—Close in $4,000
65 Acres..5 mile out $6,500
80 Acres, 7 mile out $5,600
95 Acres—Waldo township .$8,500
120 Acres—8 mile out ... $10,000
160 Acres—12 mile out $10,000
200 Acres—12 mile out $20,000
250 Acres—15 mile out $10,000

4% FARM LOANS
PRICHARD & DANIELS
Dial 3701—5205—7963, 116½ S. Main.

25 ACRES—Three miles south on Davis and Gooding pike. For particulars call at 453 Evans Rd.

80 ACRE farm, East, good buildings, a real buy. Dial 6240.
H. P. Drake. 335 N. State.

Tenant Farmers Attention
Get our listings on farms 10% down. 15 years' time. Why rent?
FARM AGENCY AND LOANS
120½ S Main. Marion, O.

7½ ACRES near Waldo, 7 room house, gas and electric, small basement. Barn and poultry house, fruit. For $2,500.
L. R. AMRINE
508 N. Main Dial 6179
Claude Tidd, Salesman

53—WANTED TO BUY

WANT small farm close to Marion. Will trade in city property with good income Dial 3318.

WANTED—Antique night stands, chairs, drop leaf tables, etc.
Dial 4130. Will Call.

HAY AND STRAW
Dial 9569 or 4815.

WANTED — Pigs, 50 lbs. to 80 lbs. F. D. Loudenslager. Dial Morral 1913.

MR FARMER — We pay highest prices for clean, fresh eggs.
HOME MARKET, 140 E. Center.

WANTED—House car with accommodations for four.
629 Buckeye.

WANTED wheat straw, also will buy some clover hay acreage. Call M. Wait. 2365 Caledonia.

TIMBER Walnut, ash, oak, sugar or any good standing native timber. Highest prices paid. See me before selling your timber. Phone Red 257 or write John Atha Lumber Co., Ada, Ohio.

AN EMPTY HOUSE is more expensive than the want ad that will rent it.

53—WANTED TO BU

Hatching Eggs Wan

Need more flocks, all breed season. Eggs picked up a Hodson Hatchery, LaR

55—LIVESTOCK—SUPP

56—POULTRY and SUPP

BROILER PRODUCER
Try our "fast feathering" Rocks or New Ham hatched from New Eng ported eggs. A pleasant s awaits you. Write or s Delaware Chickeries, De Ohio.

NEW HAMPSHIRE puller 18 weeks. Bought direct Hubbards in New Hom Extra nice. Dial 141-13-3

RABBITS—Young Flemish to 7 month old, some pa 208 Chicago

BABY CHICKS
We have chicks each we year around.
ASHLEY BABY CHICK
Phone 2142. Ashle

Eggs Wante
WE ARE Buying Hatch now. If you want a dependable, steady, cash for all your good hatchi see us now. Can use more all breeds including Le Write or call.
COLONIAL POULTRY FA
219 E. Center St.
Marion, Ohio. Dia

57—HORSES, CATTLE,

REGISTERED Hampshire and gilts. Excellent quali Laucher & Sons, 2½ mile east of Marion on State R

60 HEAD of shoats, 50 lb Alonzo W. Granger. Dial 82896

BROWN Swiss bull with full blooded, registered 2 old. R. B. Miller, Hilltop Rd., Morral O., Route 1

THREE-YEAR OLD light c saddle horse. Kentucky nicely started in gaits right. Phone Richwood 28

HEREFORD bull, weight 850 lbs. F. D. Loudenslage Morral 1913.

PUREBRED Chester White and gilts. Dial Waldo 2 Harvey Kraner & Son

23 LARGE coarse wool ewes Hedges, 2½ miles south o pect, Ohio.

TOP PRICES for lambs and every Wednesday. Prices DELAWARE LIVESTO Dial 1323 Waldo. 2284 De

DOUBLE Immuned March boars and gilts. $20 per h til Nov. 1. Attorney Jo Clark, Marion, Ohio.

Livestock Auction Every Sa 10:30 a. m. — Top Pric Horse Sale Every Wednesd Bucyrus Livestock Commiss

TWO big type Poland China will sell for $15 each if next few days. W. E. We Sons. Green Camp. Dial

SHROPSHIRE RAMS, 5 mi of Marion on Mt. Gilead F. E. Patten.

CUSTOM butchering, whole hogs. Maple Leaf at Big Dial 82688 or 6336

FOR SALE
100 yearling steers, 50 H cows and calves, 1 Leices 1 Shrop ram. 100 native lambs weighing 65 lbs. Wilson. Dial Waldo 1712

TWO cows, one Holstein Shorthorn giving good flo 3rd house south Green Ca Green Camp-Prospect pik

LIVESTOCK AUCTIO
Every Monday 1 p. m
CALEDONIA LIVESTOCK

PUREBRED SHROPSHIRE BERKSHIRE Boars and L. E. Mautz & Sons. Dial

HAMPSHIRE boars; one cow, five years old C. V. B Dial 82618

HENRY JOHNSON CATTL Off Route 30. Just west of F Dial 5239. Bucyrus.
Stockers and Feeders at all

GOOD white Shorthorn bul Rush, 7 miles west of Ma Route 95.

SORREL Gelding. Three ye sound and well broke. F able. R. E. Douce, Martel

REGISTERED Shropshire Choice quality—reasonable R. E. Douce, Martel

AUCTION
Every Thursd
At 12:30 P. M.
See The Star each w for our sales rep Bring your stock to Galion Livestock Sa Co. and get your che the same day if desir

Galion Unio Stockyards
South Market St.
Galion, Ohio

58—Farm Equipment and S

Rubber tired wagons
WARD'S FARM STOR
Rear 205 W. Center.

Service—
Satisfaction
Prospect Farmers Excha

WE have several used 2-row ers on hand, these pickers good condition and ready to work.
Wm. H. Guy Hardw
Dial 3160. 204-206 N.

SEVERAL good used feed g including one hammer m one Letz roughage mill
FARMERS IMPLEMENT
216-218 N. Main.

WHEREVER corn is husked the shock, the New Ide husker will lower har costs, save feed, contribu greater fertility of the s make more profitable t tire operation of corn gro Come in and see the Hu
Dutt Implement.
416-424 N. Main. Di

The Gumps — By Gus Edson

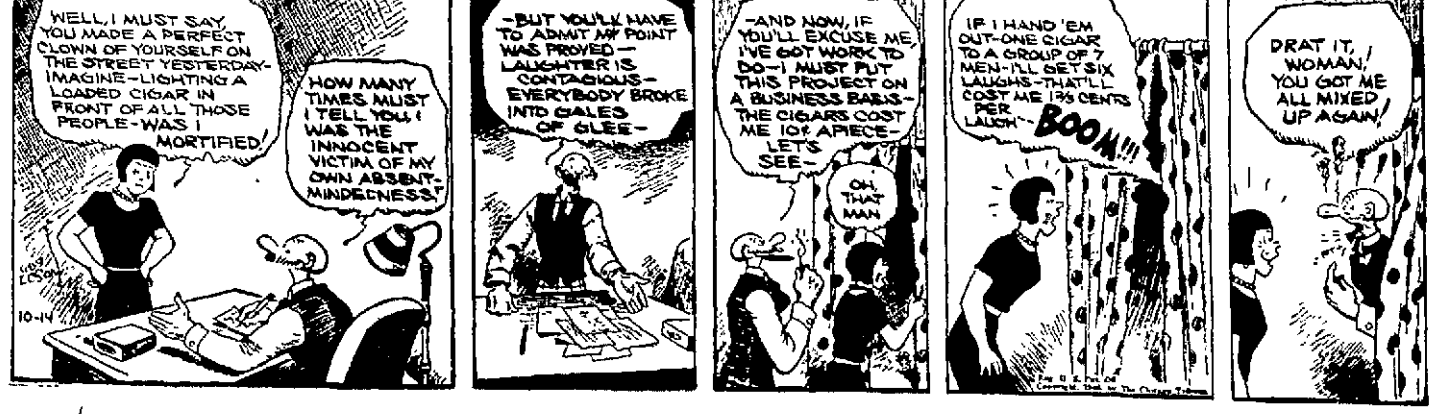
WELL, I MUST SAY, YOU MADE A PERFECT CLOWN OF YOURSELF ON THE STREET YESTERDAY- IMAGINE-LIGHTING A LOADED CIGAR IN FRONT OF ALL THOSE PEOPLE-WAS I MORTIFIED!
HOW MANY TIMES MUST I TELL YOU, I WAS THE INNOCENT VICTIM OF MY OWN ABSENT-MINDEDNESS?
-BUT YOU'LL HAVE TO ADMIT MY POINT WAS PROVED— LAUGHTER IS CONTAGIOUS— EVERYBODY BROKE INTO GALES OF GLEE—
-AND NOW, IF YOU'LL EXCUSE ME, I'VE GOT WORK TO DO—I MUST PUT THIS PROJECT ON A BUSINESS BASIS— THE CIGARS COST ME 10¢ APIECE— LET'S SEE—
OH, THAT MAN
IF I HAND 'EM OUT-ONE CIGAR TO A GROUP OF 7 MEN-I'LL GET SIX LAUGHS-THAT'LL COST ME 15½ CENTS PER LAUGH
BOOM!!!
DRAT IT, WOMAN, YOU GOT ME ALL MIXED UP AGAIN!
10-14

LIVESTOCK--SUPPLIES

...Equipment and Supplies

...Moline corn pick-... rolls—record for ... Dial 142-4811.

Cylinder Sheller
Only $32.50
SEARS FARM DEPT.

Clean Up Sale

... have a lot of good ... in and look them ... reasonable offer re... Here are a few of them: ... New Idea 2-row picker ... years old. ... 10-20 tractors. ... B Allis-Chalmers ... and cultivator. ... disc harrows—corn ... cream separators and ... spreaders.

McCormick Deering
Dial 2166
... Prospect

... Delco plant with batter... radio, bulbs complete, ... condition, cheap. Phone ... A. F. Sager, LaRue, Ohio.

Notice
Farmers
Dekalb Quality
Hybrid Corn

... Day and Corn Demonstration ... mile west of Prospect, on ... route 47, Tuesday, Oct. 15. William Knachel.

FOODS, PETS and SUPPLIES

CEDAR shavings aromatic ... bedding, kills odor; repels ... makes coat glossy. Big bag ... Hosney & Cooper, W. Center.

60—LIVESTOCK WANTED

... in advance for horses, $2; ... cows, $1. Call Richwod 3311. Richwood Fertilizer. Belt Bros.

WE PAY FOR
HORSES $2.00
AND
COWS $1.00
... Size and Condition
GREEN CAMP
Fertilizer
DIAL 5622
G. Buchseih, Inc., Green Camp, O. Reverse Telephone Charges.

62—PUBLIC SALES

FRANK E. RENGERT
All kinds of Auctioneering
Waldo, Ohio. Dial 142-1323.

Public Sale

... personal property of the late Albert J. St. Germain, consisting of household goods personal effects, plumbing tools and equipment will be offered for sale at public auction at 550 N. State St., Marion, Ohio, on

TUESDAY, OCT. 29

... at 10 o'clock a. m. sharp
Diamond ring, .45 carat. Rugs; living room suite; radio; many antique chairs; tables and stands; bookcase; beds with springs; marble top table; lamps; one very large antique clock; dining room suite; tea cart, very good; large stein; gas range; electric mixer; clocks; many watches; steamer trunk; glider; hanging lamp; many linens; 1 set of drapes; curtains; fancy glassware; dishes; cooking utensils galore, above is only a small fraction of household goods and antiques, some guns.
1,000 pieces plumbing tools and equipment, consisting in part of 2 chain hoists; 8 radiators and boiler; nickel plate self-closing lavatory stop; globe valves; many rachets; kit of small tools; Curtis Pipe Machine; used Oilomatic oil burner; vises of all kinds. Sale starts promptly at 10 o'clock a. m.
Terms: Cash on day of sale.
Plumbing equipment and tools will be offered first.
Lawrence A. Axe.
Administrator of the Estate of Albert J. St. Germain, deceased.
J. J. Francis, Auctioneer.
... 2935 and save half on your ... sale or see F. E. Williams, ... 123 Mill St.

PUBLIC SALE

... undersigned will sell at public ... at his residence 6½ miles ... of Upper Sandusky on the ... Highway, a mile north, ... a mile and a quarter west ... Nevada,

THURSDAY, OCT. 17

... beginning at 12:30 o'clock, the ... property:
TWO HORSES. 35 head of sheep, consisting of 18 Shrop ewes, 16 lambs and one Shrop buck.
45 FEEDING shoats averaging ... pounds. Two sows with 18 pigs; one Spotted Poland boar.
FARM IMPLEMENTS: Deering binder, Hoosier grain drill, manure spreader, 12-beam harrow, ... corn plow, two wagons, one ... Tiffin wagon with grain ... the other low 4-inch Seider ... with hay ladders. Two ... water tanks, two hog ... tank heater, grind ... gas engine and pump jack, ... tongs two long boom-... chains. Many other ... not mentioned.
... shocks of corn in field. ... made known on day of ...

NELSON BALLIET
... Shedenhelm, Auct.
... Newell, Clerk.

Public Sale

I have sold my farm known as ... Wilber DeGood farm, ½ mile ... of Magnetic Springs, on ... Bellefontaine pike, on

FRIDAY, OCT. 18

... following property, towit:
Horses—One gray mare ten ... old and one roan mare 3 ... old. Matched pair 2 year ... sorrel) mare colts, white mane ... tail. 3 Cows—two to be ... the first of November. ... Four sows with pigs by ... 4 big shoats. 60 Sheep—45 ... of breeding ewes, 14 lambs ... Shrop buck. Hay and ... 250 bushels of oats, 300 ... of corn, 30 tons of light ... hay. Farm Implements.
HENRY ADAMS
... Cushman, Auctioneer.

62—PUBLIC SALES

Public Sale
FRIDAY, OCT. 25
On the late Leroy Epley farm, 4 miles east of Marion, 1 mile west of state route 9 on Edison pike. Watch for big ad later.
MRS. MAY EPLEY
L. M. Wickersham, Auct.

63—FOODS

FOR BETTER poultry, guaranteed healthy, fresh dressed, machine cleaned.
UNDERWOOD'S. Dial 2550.

Jonathan Apples ..... bushel 85c
Good No. 2 Potatoes ... cwt. 80c
OURS FARM MARKET
Just South Crystal Lake.

PEARS — PEARS
Pick Yourself — 39c bu.
Dial 6692. 291 Thew.

APPLES — APPLES
Bushel 65c to $1—8 and 10 lbs. 25c
ISLAND MARKET, 219 N. Main.

THREE-LB. FRIES 60c
Turkeys alive or frozen.
Minnie Starcher, 3 miles west on 30

CANNING tomatoes. Potatoes 90c bushel. Cabbage, sweet onions, mangoes, carrots.
FAIRVIEW GARDENS
A. C. Arndt, 433 W. Fairground.

CHOICE apples, also Dorset rams. Ruppersberg Stock and Fruit Farm, 1 mile south of Mt. Gilead and Fulton cross road or 6 mile south of Mt. Gilead.

CIDER, 19c gallon, made today. Sugar, 5 lbs. 25c. Potatoes, pk. 15c.
STINEHELFER'S, 787 N. Main.

SMALL green tomatoes 40c bushel. Ripe tomatoes, 75c bushel. Irish Cobbler potatoes, 85c cwt. Squash and pumpkins. Dial 82243. C. C. Bowman, Upper Sandusky pike.

LAWRENCE APPLE MARKETS
Apples 50c bu. basket
Good Cabbage $1 cwt.
Extra nice fresh ham 17½c lb.
SWEET CIDER TUESDAY

LOAD of fruits and vegetables 5 p. m. Cabbage 89c cwt. Special large Duchess pears $1.09. Mangoes, dozen 20c. Concord grapes, 50c basket. Corn. SEARLE'S MARKET, E. Center. Dial 2013.

TRUCK load of fresh fruits and vegetables every morning. No. 1 Red Delicious apples, 6 lbs. 25c.
SHUSTER'S MARKET
Next to N. Main St. School.

All kinds of fresh killed Pork.
LOG CABIN MARKET
1001 N. Main. Dial 2284.

... Peaches, $1.09 cwt.
RIESER'S FRUIT FARM STORE
747 Bennett. Dial 2917.

Make Cider
at 3c per gallon every Thursday. Fresh whisky barrels for sale.
H. E. Groll, Waldo, Ohio.

64—MONEY TO LOAN

A CONVENIENT sized loan with payments to match helps you manage
MARION LOAN CO. 136 S. State.

LOANS on farm chattels. 4½% per year. No stock investment.
L. L. Miller, Rep., 148 W. Center.

Automobile Finance Service
The Crawford Finance Co.
126 N. Main St. Branch. Dial 2538.

Complete Finance
SERVICE
MARION AUTO FINANCE CO.
206 E. Center. Dial 2216.

65—AUTOMOTIVES

66—ACCESSORIES

WHEN you break a spring,
Burn out a generator,
Blow out a muffler.
See us — for best prices.
Sander's Auto Parts, 163 Davids.

67—REPAIRING and SERVICE

DEARBORN AUTO Body Service —Body and fender repairing—auto painting. 144 W. George. Dial 2852.

68—Tires — Vulcanizing

BARGAINS in retread tires. Only $3.29 while they last.
FIRESTONE SERVICE STORE
Dial 6116. 273 E. Center.

71—TRUCKS

SEE THE NEW REO TRUCK at Harrold Bros. — 131 Campbell Agency for Reo and Mack Trucks

Used Trucks

1940 D-30 International 173-inch wheel base. Like new. Price $860.
International D-30, 155-inch wheel base.
'34 Chevrolet 1½ ton, long wheel base.
'31 Chevrolet.
McCormick-Deering
198 S. Prospect. Dial 2165.

72—PASSENGER CARS

KEN ALBERT, Rear 147 N. Main.
20 USED CAR BARGAINS
All Models. Open Evenings

24
Used Cars
Under $200
Many late models to choose from. All ready to go.
Ben Payton, Inc.
DESOTO-PLYMOUTH DEALER
299 W. Center. Dial 2361—2362.

Used Car Sale
ED C. WATTERS
Ford Sales and Service.

ACT NOW!
And save yourself some real money while our used car prices are greatly reduced.

'38 Buick 2-Door $525
'37 Chrysler 4-Door ...$445
'38 Packard 4-Door ...$525
'28 LaSalle Coupe $545
'37 Pontiac Sedan $395
'37 Willys Sedan $225
'36 Dodge Sedan $295
'36 Buick 4-Door $425
'36 Buick 2-Door $395
'36 Ford Fordor $275
MANY OTHER MAKES AND MODELS FROM WHICH TO CHOOSE.

Danner Buick Co
"Where customers send their friends"
Big Used Car Lot
... W. Center St. Dial 2778.

65—AUTOMOTIVES

73—PASSENGER CARS

1937 CHEVROLET deluxe coupe. New tires, motor overhaul, $585.
HILL MOTOR SALES, Caledonia.

A Used Car Deal
Never Suits Us
Until It
Satisfies You
TRANSPORTATION BARGAINS

'29 Ford Tudor .....$ 39
'29 Chevrolet 2-Door ..$ 49
'29 Ford Fordor .....$ 59
'32 Terraplane 4-Door $ 99
'32 Plymouth Coupe ..$ 99
'33 DeSoto Coupe $125
'34 Hudson Coupe $139
'34 Studebaker 4-Door $139
'33 Olds 4-Door, trunk $169
50 OTHERS TO CHOOSE FROM

MIDTOWN
CHEVROLET CO.
Dial 2382—2383. 203 S. Main.

'37 Plymouth Coach
'36 Plymouth Coach
'35 Plymouth Sedan
'35 Plymouth Trunk Coach
'34 Plymouth Coach
DOC CHIVINGTON
244 N. Main. Dial 2143.

Used Car
BARGAINS
Thees cars are all ready to go. Come in today and see our used and new cars.

1931 Dodge Sedan
$75
1931 Chevrolet Sedan
$85
1931 Willys Sedan
$65
Use our own low rate finance.
McDaniel Motor Co.
309 W. Center Dial 4214
24 Hour Service

"STOUT" USED CARS

'32 Ford Tudor .....$ 95
'31 Ford Tudor "A" 75
'36 Ford Tudor 250
'36 Chevrolet Coach Trunk .. 285
'35 Chevrolet Sedan 195
Several Other Good Buys
Z. STOUT MOTOR CO. 227 N. Main.

Strike While the Iron Is Hot!
ENJOY THIS BEAUTIFUL AUTUMN WEATHER IN A BETTER USED CAR.

'39 DESOTO SEDAN
Looks like new
'40 PLYMOUTH DELUXE
Coupe—Low mileage
'38 DODGE DELUXE
Sedan—A real buy
35 USED CARS
TO CHOOSE FROM
$35 TO $625
Stoltz Garage
136 N. Prospect St. Dial 3232.

1939 Chevrolet Coach. Radio.
McGINNIS MOTOR SALES
318 W. Center. Dial 2093.

1933 Plymouth Coach
D. & S. AUTO SALES
Your Willys and Graham Dealer
Dial 5244. 178 N. State.

'39 Plymouth
DeLuxe Coupe with heater. Inside and outside like new. Excellent rubber and mechanically, absolutely A-1. for only
$545
Symes Motor Sales
CHRYSLER—PLYMOUTH
209 N. Main. Dial 2177.

'32 WILLYS "6" 2-door, in good condition. Also Ace 1½ h. p. outboard motor. 344 Commercial. Dial 5002.

1937 FORD Tudor 60. Perfect in every way. Bargain $280
DONELSON USED CARS
Dial 2447. 400 W. Center St.

1935 Plymouth Touring Sedan, new finish $195
WALSTON MOTOR SALES
207 N. State. Dial 2930.

Oldsmobile
USED CARS

'39 Olds 4-Door Sedan $745
'39 Olds 2-Door Sedan 735
'39 Olds 2-Door Sedan 635
'38 Hudson 4-Door Sedan ... 495
'39 Chevrolet Coupe 595
'38 Studebaker 4-Door Sedan 585
'38 Olds 4-Door Sedan 595
'38 Olds 2-Door Sedan 585
'38 Ford 2-Door Sedan 465
'38 Chevrolet 2-Door Sedan . 465
'37 Ford Fordor Sedan 395
'37 Plymouth 2-Door Sedan . 395
'37 Chevrolet 4-Door Sedan . 425
'37 Chevrolet 2-Door Sedan . 395
'37 Hudson 4-Door Sedan .. 425
'37 Nash Lafayette 2-Door Sedan 465
'37 Dodge 4-Door Sedan 445
'37 Olds Club Coupe 445
'37 Olds 4-Door Sedan 525
'37 Olds Coupe 445
'37 Olds Coupe 445
'37 Olds Coupe 445
'37 Olds 4-Door Sedan 485
'36 Olds 2-Door Sedan 265
'36 Ford Coupe 275
'36 Dodge Coupe 325
'36 Plymouth Coupe 295
'36 Olds Coupe 345
'36 Pontiac 2-Door Sedan.... 345
'35 Terraplane 2-Door Sedan 215
'35 Olds 2-Door Sedan 295
'35 Olds 4-Door Sedan 295
'35 Ford Fordor Sedan 225
'34 Studebaker 4-Door Sedan 185
'34 Ford Tudor Sedan 145
'34 Ford Fordor Sedan 145
'34 Olds 4-Door Sedan 220
'34 Plymouth Coupe 185
'33 Olds 2-Door Sedan 210
'33 Ford Tudor Sedan 125
'33 Pontiac 4-Door Sedan ... 145
'33 Plymouth 2-Door Sedan . 165
'31 Ford Coupe 85
'31 Chevrolet 2-Door Sedan 85

Lautenslager's
USED CAR LOT
W. Center, Next to Palace Theatre
Dial 3232

SELECTS FIND SOME BACKING

Many Leaders Suffer from Neglect in Today's Wall Street Trading.

By The Associated Press

NEW YORK, Oct. 14 — While selected stocks were given a moderate lift in today's market, many leaders suffered from neglect.

Bonds were mixed, with Japanese dollar loans extending their recovery. Securities at London improved. Commodities steadied.

Receiving occasional support were U. S. Steel, Youngstown Sheet, Crucible common and preferred, United Aircraft, U. S. Rubber, New York Central, J. C. Penney, Chrysler, General Motors and Westinghouse.

Wall Street interpreted as constructive exemption by Wage-Hour Administrator Fleming of several hundred thousand white-collar employes from the overtime provisions of the labor law.

Encouragement was derived from reports of heavy orders for new cars from those attending the national automobile show in New York.

2,992 ANIMALS SOLD IN AUCTION AT BUCYRUS

BUCYRUS, Oct. 14—The largest hog run in the history of the yards, 1,725 head, featured the Saturday sale of the Bucyrus Live Stock Commission Co. Three hundred sixty-eight consignors furnished a total of 2,992 head of stock for the sale. Quotations follow:

Hog receipts 1,725 head—180-250 lbs. 6.10@6.20; 250-280 lbs. 6@6.15; 280-320 lbs. 5.75@6; 300-350 lbs. 5.65@5.55; 160-180 lbs. 5.60@6; 140-160 lbs. 5@5.50; pigs 4.50@5.25; roughs 4.50@5.00; stags 3.75@4.25; boars 1.50@2.25.

Cattle receipts 151 head—Good to choice dry fed steers 12@12.60; medium to good dry fed steers 10@11.75; dry fed heifers 9.50@11.50; good grass steers and heifers 7.50@10; plain and common steers and heifers 6@7; fat cows 5@6; canners and cutters 3@4.50; bulls 7@7.00; feeding cattle 7.50@10.50.

Veal calves receipts 107 head—Good to choice veals 12.50@13.50; medium to good veals 10@12; common and heavies 8@10; culls 6@8.

Sheep and lambs receipts 980—Prime lambs 9.40; good to choice 9@9.25; mediums 8.25@8.50; feeder lambs 7.25@8.25; common and culls 5.50@7; good slaughter sheep 3@3.50; common and culls 1.50@2.75; breeding ewes 3.50@7 per head.

LIVESTOCK

Marion Livestock

(Marion Union Stockyards Quotations)

Hogs — market steady; 180-250, 6.30; 250-300, 6.20@6.30; 160-180, 5.50; light lights, 5; roughs, 4.50@4.75; stags 3.50.

Calves — market steady; choice prime, 12; fair to good, 10@11; mediums, 2@10; commons, 9 down.

Lambs — market steady; choice lambs, 9; medium to good 8@8.50; common 7@8; outs 7 down.

Cattle — market steady; choice prime, 9.50@11.50; butcher cattle, 8@9; fat heifers, 9@9.50; butcher heifers, 8.50@8; fat cows, 5@6; cutters, 4@4.50; canners, 3@4; butcher bulls 6.50@7.

Chicago

By The Associated Press

CHICAGO, Oct. 14—Salable hogs 14,000; total 20,000; active to all; 5 to 10 higher than Friday's average; top 6.70; good and choice 210-300 lbs. 6.50@6.65; 300-250 lbs. largely 6.40@6.55; most well-finished 180-200 lb. lights 6.25@6.50; 300-350 lb. packing sows generally 6@6.25; 300-450 lbs. 5.65@6; 450-500 lbs. 5.50@5.75.

Salable cattle 14,000; calves 1,200; fed steers and yearlings steady; less activity on yearlings than well-finished weight bullocks; top 12.50; yearlings 12.25; numerous loads 11.75@12.25; common and medium grades comparatively scarce; western grass run prime stockers and feeders strong to 25 higher with choice head up to 12 and better; slaughter yearlings to 11.1 medium weight feeders 10 down; fed yearling heifers fully steady at 12.15; cows firm; most westerns 6.50@7; cutters 5.25 down; bulls 25 lower; best sausage offerings 7.25; vealers weak at 11.50 down; largely 12.

Salable sheep 4,000; total 9,500; not enough early on fat lambs to establish a market; about one deck good to choice natives sold at 9.50 to yard traders or fully steady; early packers bids lower; feeder lambs about steady; short double 62 lb. Montana white faced feeders 9.

Pittsburgh

By The Associated Press

PITTSBURGH, Oct. 14 — Salable hogs 800, steady; 150-180 lbs. 6.25@6.50; 180-220 lbs. 6.60@6.75; 220-250 lbs. 6.60@6.75; 250-290 lbs. 6.25@6.50; 100-150 lbs. 5.00@5.50; roughs 5@5.15.

Salable cattle 900, steady; steers good to choice dry fed 1150@12.50, medium to good 8.50@11, common to medium 7@8.50; heifers good to choice dry fed 9@10, grass medium to good 7@8.50, grass common to medium 5.50@7; cows good to choice 6.50@7, medium to good 5.50@6.50, canners and cutters 3.75@5.50; bulls good to choice 6.75@8, common to medium 5.50@7. Salable calves 400, steady; good to choice 12@13; medium 3@11; culls and common 4.50@8.

Salable sheep 800, steady; good to choice lambs 9.25@9.75; medium to good 7.50@9; common lambs 4@6; ewes 2.50@3; wethers 3.50@4.

Cleveland

By The Associated Press

CLEVELAND, Oct. 14 — Cattle 1300; steady. Steers 1200 lbs. 12@13.50; 750-1100 lbs. 11@12; 600-1000 lbs. 11@12; heifers 10@11; cows 6@7; bulls 7@8. Calves 600; steady; good 10@13.

Sheep and lambs 1500 slow. Good 9@9.50; wethers 4@5; ewes 3@4.

Hogs 2000, steady. Heavy 6.10@6.40; good butchers 6.50; yorkers 6.25; roughs 5@5.50.

TAKES NEW POST

WASHINGTON, Oct. 14 — The department of state has assigned John K. Davis of Wooster, O., consul general at Dublin, Ireland, to duty in the department.

NOTICE OF REDEMPTION of Ten Year Collateral Trust 5% Sinking Fund Bonds of The Brush-Moore Newspapers, Inc.

Notice is hereby given that on the first day of November, 1940, at the office of The Geo. D. Harter Bank, Trustee, at Canton, Ohio, The Brush-Moore Newspapers, Inc., an Ohio corporation, will redeem, upon presentation thereof, with all unpaid interest coupons attached, all of its Ten Year Collateral Trust 5% Sinking Fund bonds, dated as of October 1, 1938, not heretofore selected by lot for redemption.

Said bonds which are hereby called for redemption will be redeemed at 101½% of the principal amount of said bonds, plus accrued interest to November 1, 1940. Interest on said bonds will cease to accrue November 1, 1940.

THE BANK
TRUSTEE

New York Stock Quotations

NOON QUOTATIONS

American Can	93½
American Car & Foundry	21¾
American Rolling Mill	11¾
American Smelting & Ref.	43¾
American Tele. & Tele.	161¾
American Tobacco B	75½
Anaconda	22¾
Armour Illinois	4¾
Atcheson T. & S. F.	36¼
Atlantic Refining	21¾
Baldwin Locomotive	3¾
Baltimore & Ohio	7¼
Bendix Aviation	31¾
Bethlehem Steel	50¾
Borden	13½
Chesapeake & Ohio	40¾
Chrysler	79
City Ice	5¾
Columbia Gas & Electric	4¾
Commercial Solvent	9¾
Consolidated Oil	4¾
Continental Motor	3¾
Continental Oil Delaware	7¾
Curtiss-Wright	1¾
Douglas Aircraft	53¾
DuPont	150
Electric Auto-Lite	33½
General Electric	34
General Foods	40
General Motors	49¾
Great Northern Railway	17¾
International Harvester	42¾
International Nickel Canada	21
International Tele. & Tele.	4
Johns-Manville	85½
Kennecott	30
Kroger Grocery	31
Libbey-Owens-Ford	47¾
Liggett-Myers	66
Lorillard	16
Montgomery Ward	41
Nash-Kelvinator	9¾
National Biscuit	19¾
National Dairy	15
National Distillers	20¾
New York Central	14¾
North American	19
Northern Pacific	5¾
Ohio Oil	7¾
Packard Motor	3¾
Paramount Public	7¾
Penney, J. C.	89¾
Pennsylvania Railroad	22¾
Phillips Petroleum	35¾
Proctor & Gamble	62¾
Public Service New Jersey	23¾
Pullman	22¾
Pure Oil	7
Radio	4¾
Republic Steel	15¾
Reynolds Tobacco B	8¾
Sears & Roebuck	49¾
Socony	6¾
Shell Union	5¾
Socony-Vacuum	6¾
Southern Pacific	8¾
Standard Brands	6¾
Standard Gas & Electric	1¾
Standard Oil California	16¾
Standard Oil Indiana	23¾
Standard Oil New Jersey	31¾
Texas Corp.	23¾
Timken Roller Bearing	43¾
Trans America	4¾
Union Carbide	74¾
United Air Lines	13¾
United Aircraft Corp.	39¾
United Corp.	2¾
United Drug	4¾
United Gas & Improvement	3¾
U. S. Rubber	29¾
U. S. Steel, com	50¾
U. S. Steel, pref.	103¾
Westinghouse Elec. & Mfg.	103¾
Woolworth	33¾
Youngstown Sheet & Tube	34¾
Sales	300,000

OHIO STOCKS

Arkansas Natural Gas	5¾
Arkansas Natural Gas "A"	3¾
Cities Service, com.	3½
Cities Service, pref.	72¾

GRAIN MARKET

Local Grain Market

No. 2 wheat 75c; No. 2 white oats 32c; No. 3 yellow corn 61c.

Chicago

By The Associated Press

CHICAGO, Oct. 14—Opening grain prices:

Wheat: Dec. 84¼; May 83¾; July 78¾.
Corn: Dec. 59½; May 60¾; July 60¾.
Oats: Dec. 33⅞; May 32¾.
Soybeans: Oct. 78¾; Dec. 77¾; May 79½.
Rye: Dec. 45.

Range

By The Associated Press

CHICAGO, Oct. 14—Grain range:

	High	Low	Close
Wheat			
Dec.	84¾	84½	84½
May	83¾	83¼	83½
July	79¾	79¼	79½
Corn			
Dec.	60	59¾	59¾
May	60¾	60¾	60¾
July	61½	60¾	60¾
Oats			
Dec.	33	32¾	32¾
May	32¾	32¾	32¾
July	30½	30¼	30¼
Soybeans			
Oct.	79½	76½	79
Dec.	79¾	77	79¾
May	82	79½	82
Rye			
Dec.	45¾	44¾	45
May	48¾	48¾	48½
July			49¼

Toledo Close

By The Associated Press

TOLEDO, Oct. 14—Grain on track (nominal-basis 26c rate New York).

Wheat: No. 1 red 87@87½; No. 2 red 86@86½.
Corn: No. 2 yellow 65½@66¼.
Oats: No. 2 white 34½@35½.
Soybeans: No. 2 yellow 76@76½.

Grain in store transit billing attached: wheat 4½@5 above track quotations; corn 4½@5 above; oats 3 above; soybeans 5 above.

Hay—timothy No. 1, 7.50; clover No. 1, 7.50; baled alfalfa, first cutting No. 1, 7.50, second cutting No. 1, 5.50. Wheat or oat straw 5.00.

PRODUCE

Local Produce

(Paying Prices)

Poultry — market steady; hens heavy, 14@15c; hens, medium, 14c; hens, Leghorn heavy, 8c; hens, Leghorn light, 7c; broilers, fancy rocks 4 lbs. and up 14@16c; broilers, rock, 4 lbs. and up 14c; broilers, rock, small, 12@13c; broilers, colored, large, 14c; broilers, Leghorn 2½ lbs. and up, 11c; broilers, leghorn, small, 13c; old roosters, colored, 8c; old roosters, Leghorn, 4c; chickens No. 2 and thin, 3c; ducks, 5 lbs. and up, 9c.

Eggs, steady; current receipts 21c; extras 23c; extra fancy white, 26c.

Grocers price, 22@23c.
Butterfat—36c.

Chicago

By The Associated Press

CHICAGO, Oct. 14 — Butter receipts 1,384,235 steady; creamery, 93 score 29@30½; 92, 29½; 91, 29¼; 90, 28¾; 89, 28; 88, 27½; 90 centralized carlots 28¾@29.

Egg receipts 8,340 steady; fresh graded, extra white firsts, local 21½, cars 21½; firsts, local 19½; cars 19½; current receipts 18½; dirties 15¼, checks 14½; storage packed extras 24, firsts 21½; refrigerator extras 19½; refrigerator standards 19.

Cleveland

By The Associated Press

CLEVELAND, Oct. 14—Butter steady; creamery extras in tubs 33½ a lb.; standards 32.

Eggs steady; prices paid shippers in 100-case lots. Furnished by the Cleveland butter and egg board. Extras 57 lbs. and up, candled light, yolks clear 30½ a dozen; current receipts 55 lbs. and up 21.

Live poultry steady; colored fowls, heavy 15; medium fowls 17; Leghorn fowls 11@12; Leghorn broilers, 2½ lbs. and up 16; rock broilers, 4 lbs. 18; broilers, colored, 2½ lbs. 17; Leghorn broilers, under 2 lbs. 15; young ducks, 4 lbs. and up 15; ducks, small and ordinary 10; turkeys, young hens 20@21; toms 17@18; roasters 10@12; stags 12; geese, young 15.

Local fresh dressed poultry steady heavy fowls 24; ducks 22; Leghorn fowls 17; fancy broilers 25; Leghorn broilers 22; turkeys 24-28; geese 22.

Government graded eggs, in cases U. S. extras, large white, 26; U. S. standards, large browns 27; U. S. extras, medium white 27; U. S. standards, medium white 25½.

Potatoes $1@2 a sack of 100 lbs.
Sweet potatoes $1@1.70 a bushel.

Treasury Report

By The Associated Press

WASHINGTON, Oct. 14—The position of the treasury Oct. 11: Receipts $10,610,212.73; expenditures $12,820,920.65; net balance $2,281,-820,788.31; working balance included $1,492,853,789.51.

Boston Wool

By The Associated Press

BOSTON, Oct. 14 — Sharp advances in prices were realized today in the brisk trading which started late last week in the Boston wool market. Original bag fine territory wools have brought [illegible] scouring [illegible] new [illegible] French combing [illegible] Fresh [illegible] were [illegible]

U. S. Bonds

[illegible]

WHEAT PRICES UP AT CHICAGO TODAY

By The Associated Press

CHICAGO, Oct. 14—Scattered speculative buying coupled with some support from milling interests, today lifted wheat prices around a cent a bushel.

Trade was narrow most of the session and traders lacked enthusiasm. A sharp increase of the amount of wheat on which the government had loaned money was the chief topic of discussion. It was generally believed that prices of future deliveries would have to advance to the level of cash grain before there would be a resumption of broad active trade. All other grains likewise displayed strength.

Wheat closed near the day's best levels and ¼-1⅛ cent above Friday's finish, Dec. 84¼, May 83¾, and corn was ¼-1 cent up, Dec. 59⅝-¾, May 60¾-⅞; oats unchanged to ¼ up, soy beans 2⅛-3⅜ higher, and lard 2-3 up.

WILLKIE

(Continued from Page 1)

Schenectady talk he made two suggestions for speeding up the defense program; quick decisions on the type of plans and tanks to be built and "relentless" action against any firms trying to increase its profits on defense orders.

Willkie resumed his criticism of the President's statements on foreign affairs, declaring that they "must end." As at Schenectady, he told how he and two brothers fought in the World war, and how other members of his family engaged in non-military war work.

Mr. Willkie said he feared that Mr. Roosevelt "by his reckless statements, by his assumption of leadership in world affairs * * * at a time when America is not strong, may bring warfare to our shores when it may mean destruction for thousands."

In his defense statement Willkie said the people have been awaiting word as to the production of planes, guns, tanks and other equipment.

Everything But Arms

"So far," he continued, "we have had appropriations, authorizations, contracts, inspection trips, and publicity. The most encouraging actual fact we have had, however, is Mr. (William S.) Knudsen's statement that we will not have the complete equipment for an army of 1,200,000 until December, 1942."

If production was on schedule, he declared, "the publicity organization in Washington would not be bashful in telling us about it." He called for "high speed production without, of course, sacrificing any of the standards regarding wages and hours," and added:

"I know from experience how to get production because that is what I have been hired to do for many years. I also know from experience that workers who are well fed, well paid, and well educated can always beat the slave labor of dictatorships."

In offering his two suggestions Willkie said he never had criticized without giving constructive proposals.

"Only a little more than a week ago," he went on, "we read in the newspapers that at last agreement had been reached on models of certain types of equipment which were to be put into large-scale production.

Planes Needed Now

"It was shocking to realize that there had been this long delay. We want those planes today. We want planes that embody the lessons of the recent past. But above all, we want to get planes in large numbers at once.

"As president, I would compel a prompt decision and not permit the perfectionists to postpone."

Willkie came into New York Saturday night from New England, and in a speech at Albany declared the Democratic national committee had distributed a "scurrilous" "indecent" pamphlet containing "an attack upon my father and my wife."

He described it as an effort to raise racial and religious questions and added, "this is but an example of the high professions and the low performances of the New Deal."

Edward J. Flynn, Democratic chairman, repudiated the pamphlet in New York yesterday and said that "no one for a moment questions Mr. Willkie's 100 per cent Americanism." The pamphlet asserted in part that Willkie's "whole background is German" and that Mrs. Willkie's parentage was German.

REGISTRATION

(Continued from Page 1)

of 423 Summit street, Chester C. Roberts of 251 East Church street and John J. Zuck of 503 Irey avenue.

Representatives of each of the three boards will go to Columbus Wednesday for a final instruction meeting at 10:30 a. m. in Memorial hall.

The draft boards and other draft officials, including advisory boards and appeals agents, are not expected to have much work to do until after registration is completed.

The board of elections will complete its part in the draft work, for the time being, with the registration on Wednesday. It will turn all its registration records over to the various draft boards later this week.

The election board received the last of its registration supplies Saturday—check-off lists of instructions for registrars and comprehensive instruction booklets for officials.

All these supplies, together with others received earlier, will be distributed for each precinct at tonight's meeting.

Dr. C. J. Altmaier, president of the election board, is expected to preside. As a part of the instructions, some of the workers are expected to give actual demonstrations of registering.

Details of Registration

All Marion county men between the ages of 21 and 35, inclusive, are required to go to their regular precinct polling places Wednesday between 7 a. m. and 9 p. m. to register for the draft. Registrations are expected to average 20 minutes. Only 11 simple questions will be asked. These will be posted at the polling places and registrants are urged to get their answers lined up before they go to the registrar's desk.

There will be at least one registrar on duty in each polling place at all times during the day.

In the supplies received Saturday was an estimate from Columbus that approximately 15 per cent of the population of the county will register on Wednesday—one per cent for each age-year registered. This is approximately 6,740 persons.

After registration is completed, the registration cards will be given to the chairmen of the three draft boards who will then await the drawing of the draft lottery in Washington in the next few days.

* * *

Week Brings New Experience To Americans

By The Associated Press

WASHINGTON, Oct. 14—This is the week. Wednesday is the day. There has never been another like it in American peacetime history.

Some 16,404,000 young men between 21 and 36 will register Wednesday for a possible call to a year's compulsory military training, and the census bureau estimated that a third of them would come from the nation's 90 big cities—those with 100,000 inhabitants or more.

New York City will register about 3,107,480; Chicago, 804,100; Detroit, 276,100; Philadelphia, 220,200; and Los Angeles, 220,700. All told, according to estimates based on 1930 figures, the 90 cities will register about 5,414,000.

Estimates for Cities

Among the registration estimated for the cities were:

Ohio — Akron 36,000; Canton, 14,900; Cincinnati, 61,000; Cleveland, 122,400; Columbus, 42,000; Dayton, 30,000; Toledo, 40,800; Youngstown, 21,900.

Reports to national selective service headquarters are that all arrangements are complete or up to schedule.

About 125,000 registration places have been located, usually at regular election precincts, though some states will use schools. Registration will take place between 7 a. m. and 9 p. m. local time.

Approximately 1,000,000 registrars—election officials or school teachers—have been designated and instructed by county clerks. Thousands of other volunteer workers are standing by to help at rush hours. Pools of volunteers have been organized in many places to await calls for help.

Millions of volunteers from business, civic, fraternal and social groups are arranging to see that all eligible men register. Some automobile owners will provide transportation for registrants.

About 700,000 copies of the president's proclamation ordering the registration have been posted around the country in public places. No further official notice will be given.

Washington has sent out 730,000 booklets containing registration rules. Every registration board should have at least one copy.

32 Million Cards

Printed locally, 32,000,000 registration cards—roughly two to each registrant, to allow for spoilage—are being distributed to registration boards, along with 25,000,000 registration certificates to be given to men who register.

Men between 21 and 36, whether citizens or alien, should go to the registration place closest to home, if possible, but if they are unavoidably away from home, they may register at the nearest registration place.

Those outside the United States must register within five days after returning. Hospitals will have special registrars for the sick. A man ill at home may have a competent person apply to registration officials for authority to register him.

Wilful evaders are liable to penalties up to five years in prison and $10,000 fine.

FOREST MAN DIES FROM INJURIES IN ACCIDENT

By The Associated Press

COLUMBUS, Oct. 14—Harry Eshman, 51, of Forest, died in a hospital here last night from injuries received in an automobile accident Oct. 7. Burial will be at Forest. He was [illegible]

ANOTHER ENTERED IN CORN CONTEST

County Husking Event Deadline Set Tonight.

Another entry in the county corn husking contests was reported today as the county committee prepared to meet tonight at 8 o'clock at the office of County Agent Homer Porteus. The contests are scheduled for Oct. 17 at the Earl Drake farm near Agosta.

Deadline for entries was to come at 5 o'clock tonight.

The new entry is M. V. Noel of near LaRue, a former champion, in the standing corn contest.

Other entries were expected before the deadline this evening.

RUSSIANS

(Continued from Page 1)

cluding the Kiel and Wilh